

NOTE: Property corners shown circled were located by actual survey. Bearings are based on DEED: 4006 - 695

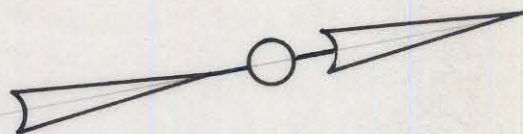

44

ALLEY

NOTE: O.I. OLD IRON

46
P. P. DIAMEDUROS
1859-595

CENTRAL

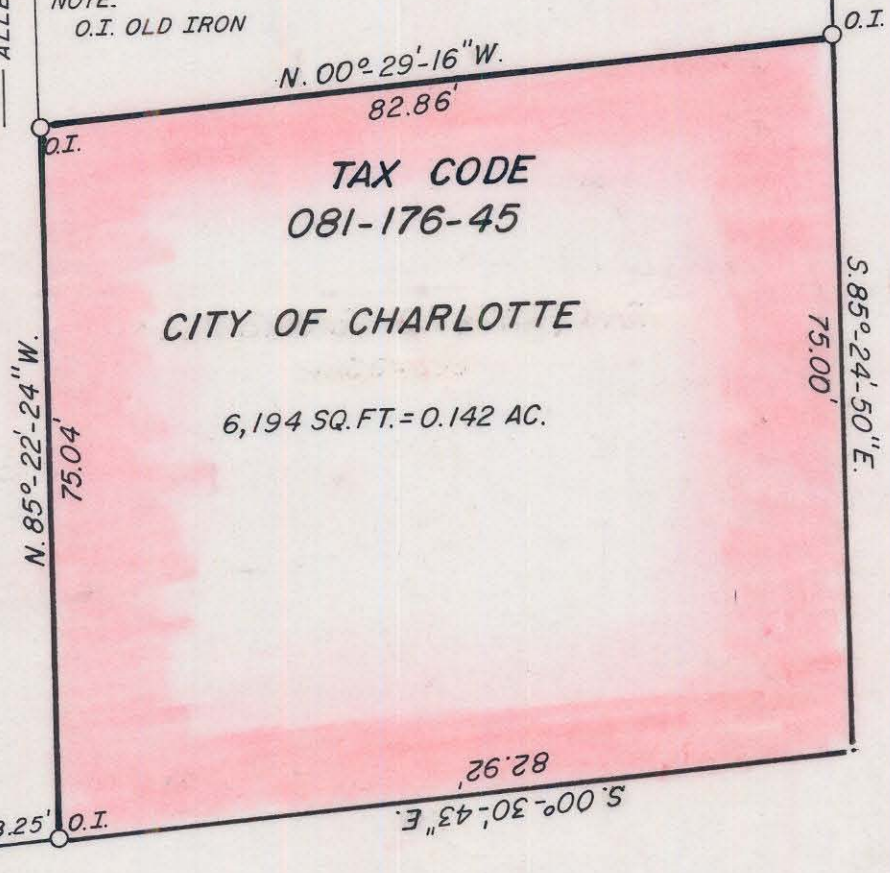

60.00' R/W

AVENUE

THOMAS AVENUE
60.00' R/W

This plat was prepared under my supervision Stephen A. Gilbert
N. C. Reg. Surveyor No. L-1785



| | | |
|---|-----------------------|-----------------------|
| CITY OF CHARLOTTE NORTH CAROLINA DEPARTMENT OF PUBLIC WORKS ENGINEERING DIVISION | | JOB NO. 516-82-060 |
| REVISIONS | CENTRAL PLAZA AREA | FILE NO. |
| PROPERTY OF CITY OF CHARLOTTE | | SHEET 3 |
| DRAWN BY M.S. | DATE JAN. 27, 1982 | OF 3 |
| CHECKED BY <i>SA Gilbert</i> | SCALE 1" = 20' | |
| CITY ENGINEER | | |

FILE: 81-176-43