

PARCEL AREA = 106,948 SQ. FT. 2.4552 AC. BY DEED  
 LESS TAKEN = N/A  
 REMAINING = 106,948 SQ. FT. 2.4552 AC.  
 PERM. UTILITY ESMT. = 2 SQ. FT. 0.0000 AC.

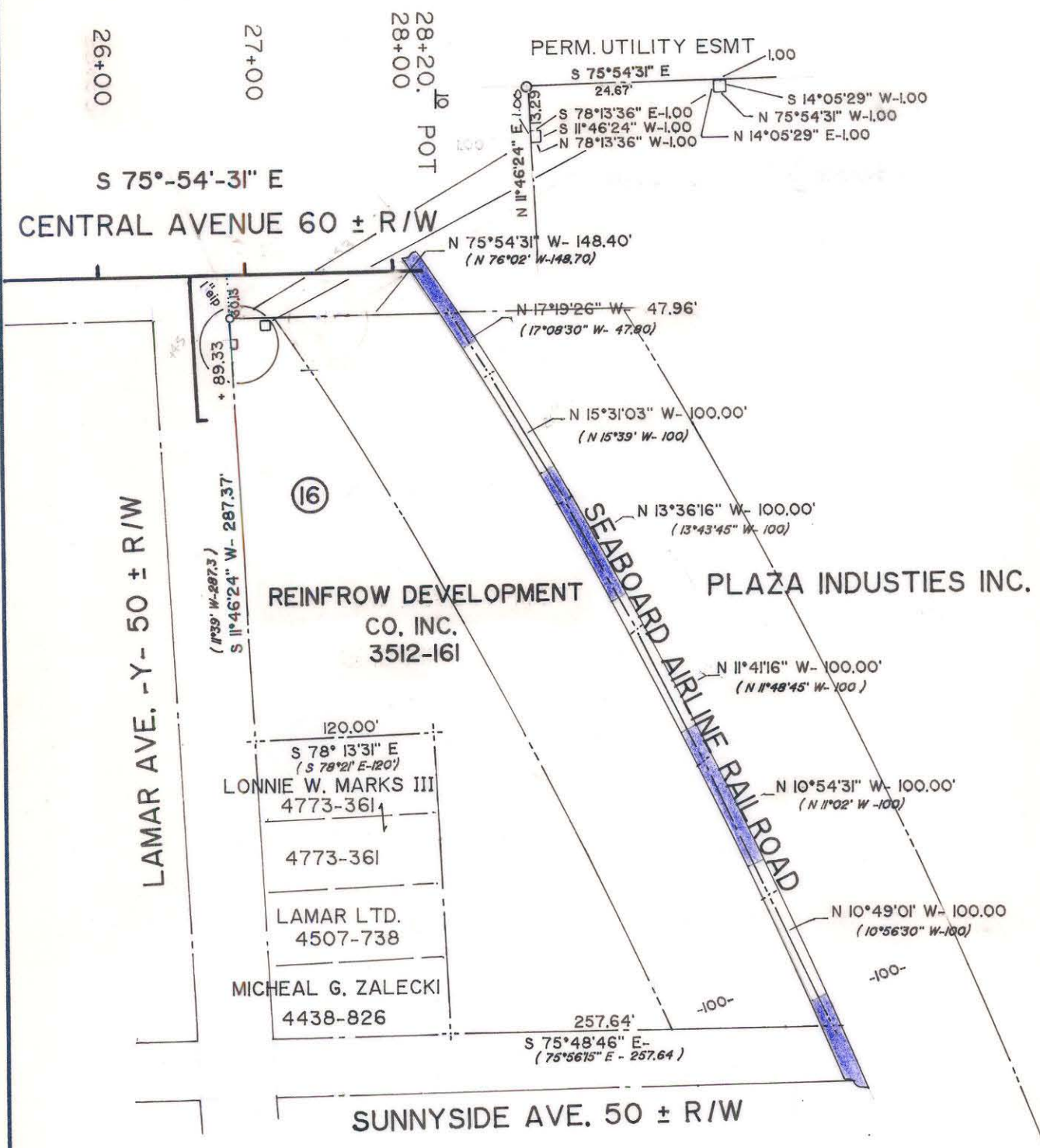

NOTE: Property corners shown circled were located by actual survey. Bearings and distances shown in parenthesis are based on deed information. Bearings are based on

Map Book 6 Page 100

This map was prepared for the purpose of right-of-way or easement acquisition only, and is not intended to be a boundary survey of the property shown.

This plat was prepared under my supervision *[Signature]*  
 Timothy A. Rudolph, R.L.S.

N.C. Reg. Surveyor No. L-2666

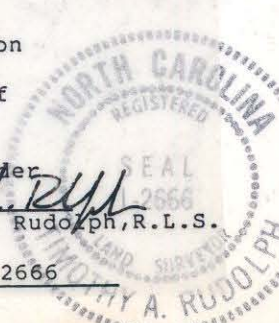

map not prepared for recordation as per GS 47-30

PARCEL ID.# 081-177-01

		<b>CHARLOTTE</b> ENGINEERING DEPARTMENT
REVISIONS	<b>PROPOSED R/W</b>	
REV. PERM UTILITY ESMT. 8-24-88	<b>CENTRAL AVE./HAWTHORNE LN.</b>	
	<b>INTERSECTION</b>	
	<b>PROPERTY OF</b>	
	<b>REINFROW DEVELOPMENT.</b>	
	<b>CO. INC.</b>	
DRAWN BY DRT	DATE 4-15-88	SCALE 1"=100'
CHECKED BY TAR		
SURVEY SUPERVISOR CITY ENGINEER		
		JOB NO. 512-85-122
		FILE NO.
		SHEET 16 OF 19

081-177-02/08