

PARCEL AREA = 3017 SQ.FT. 0.0693 AC. BY DEED
 LESS TAKEN = 265 SQ.FT. 0.0061 AC
 REMAINING = 2752 SQ.FT. 0.0632 AC
 TEMP. CONST. = 281 SQ.FT. 0.0065 AC.
 ESMT.

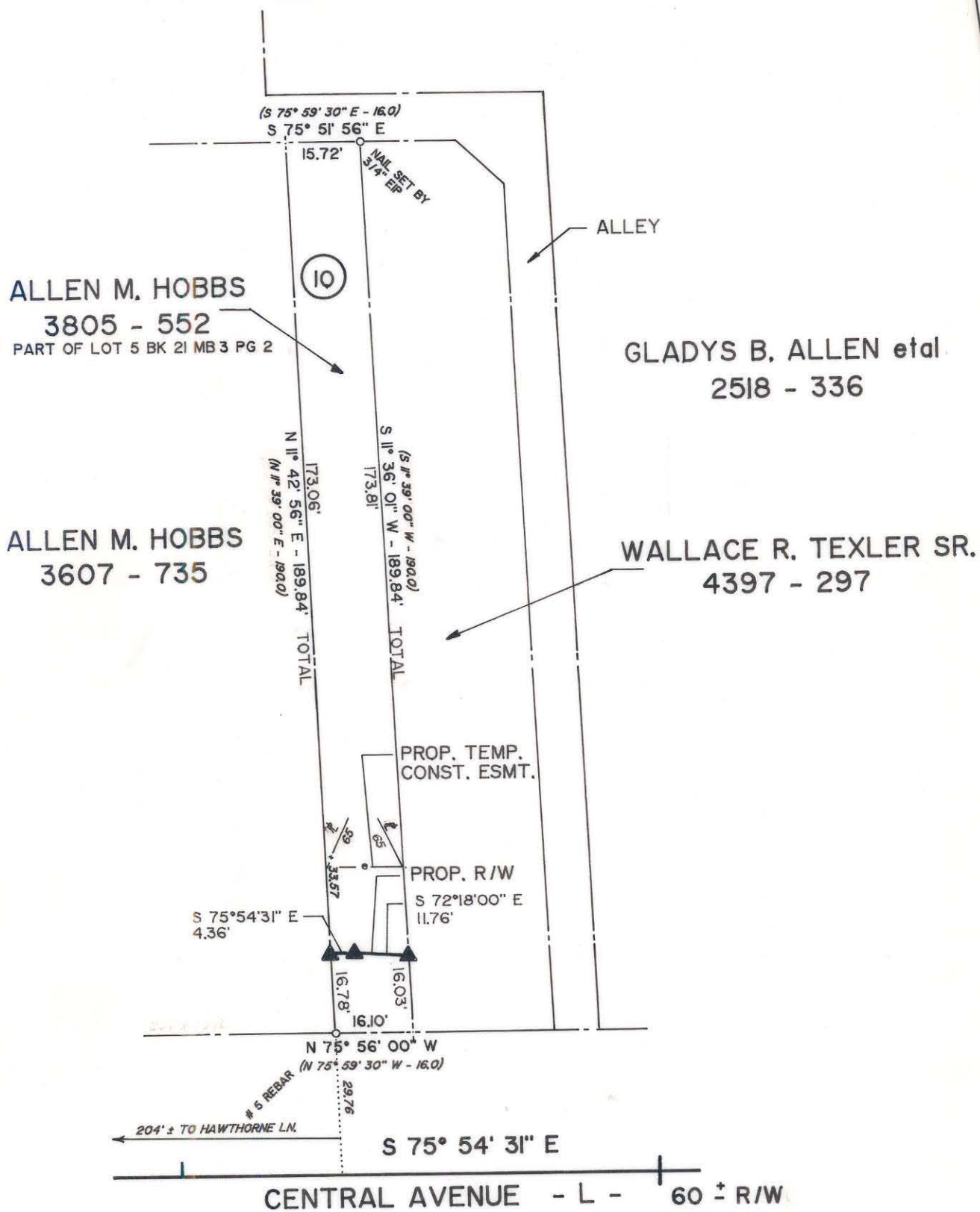

NOTE: Property corners shown circled were located by actual survey. Bearings and distances shown in parenthesis are based on deed information. Bearings are based on

Map Book 6 Page 100

This map was prepared for the purpose of right-of-way or easement acquisition only, and is not intended to be a boundary survey of the property shown.

This plat was prepared under my supervision *Timothy A. Rudolph*
 Timothy A. Rudolph, R.L.S.

N.C. Reg. Surveyor No. L-2666

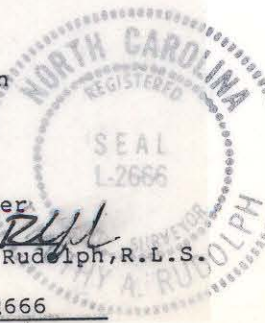

25+00

map not prepared for recordation as per GS 47-30

PARCEL ID # 081 - 181 - 07

CHARLOTTE ENGINEERING DEPARTMENT		JOB NO. 512-85-122
REVISIONS 6-30-88 R/W, ESMT.	PROPOSED R/W CENTRAL AVE./HAWTHORNE LN. INTERSECTION	FILE NO.
DRAWN BY <i>DRT</i> CHECKED BY <i>TAR</i>	PROPERTY OF ALLEN M. HOBBS	SHEET 10 OF 19
SURVEY SUPERVISOR	DATE 4-15-88	SCALE 1"=30'

081-181-06

85-02-01