

PARCEL AREA = 2,226 SQ.FT. 0.0511 AC BY DEED
 LESS TAKEN = 198 SQ.FT. 0.0045 AC
 REMAINING = 2,028 SQ.FT. 0.0466 AC
 TEMP. CONST. ESMT. = 250 SQ.FT. 0.0057 AC

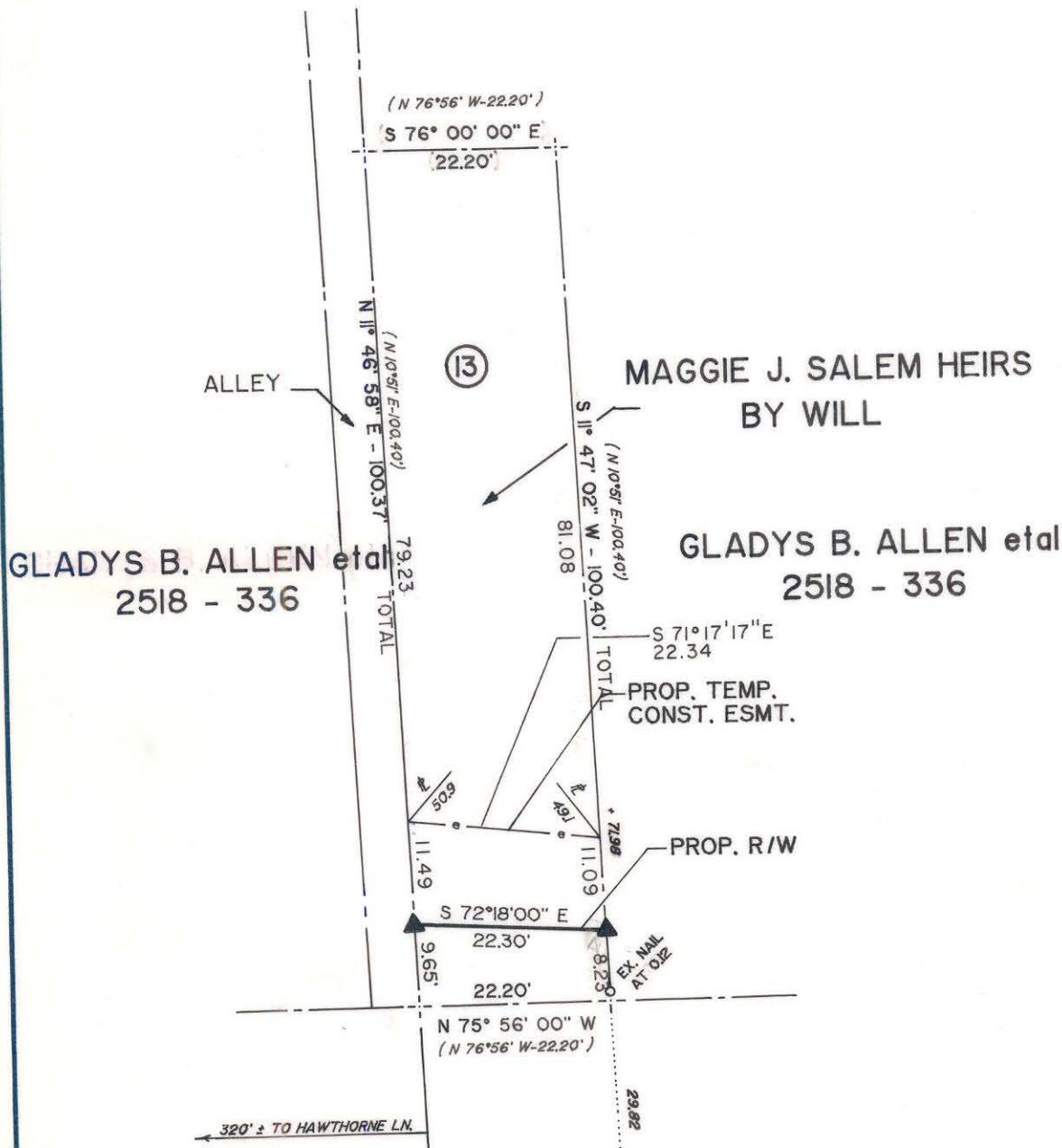

S 75° 54' 31\"/>

NOTE: Property corners shown circled were located by actual survey. Bearings and distances shown in parenthesis are based on deed information. Bearings are based on

Map Book 6 Page 100

This map was prepared for the purpose of right-of-way or easement acquisition only, and is not intended to be a boundary survey of the property shown.

This plat was prepared under my supervision
Timothy A. Rudolph
 Timothy A. Rudolph, R.L.S.

N.C. Reg. Surveyor No. L-2666

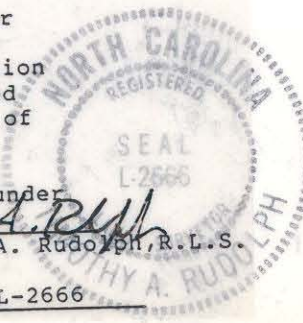

map not prepared for recordation as per GS 47-30

PARCEL ID # 081 - 181 - 10

CHARLOTTE ENGINEERING DEPARTMENT		JOB NO. 512-85-122
REVISIONS 6-30-88 R/W/ESMT. 3-15-89 ADD LEGAL DESC. TO TEMP. CONST. ESMT. & REV. ESMT. QUANT. HDR, INC.	PROPOSED R/W CENTRAL AVE./HAWTHORNE LN. INTERSECTION	FILE NO.
DRAWN BY DRT CHECKED BY TAR	PROPERTY OF MAGGIE J. SALEM HEIRS	SHEET 13 OF 19
SURVEY SUPERVISOR	DATE 4-15-88	SCALE 1"=20'

081-181-10

38-02-01