

PARCEL AREA = 14,165 SQ.FT. 0.3252 AC BY DEED  
 LESS TAKEN = 71 SQ.FT. 0.0016 AC  
 REMAINING = 14,094 SQ.FT. 0.3236 AC  
 TEMP. CONST. ESMT. = 684 SQ.FT. 0.0157 AC

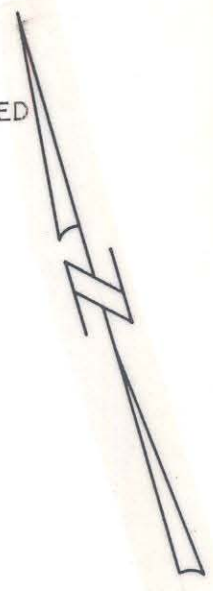

GLADYS B. ALLEN, ETAL  
2578 - 336

GEORGE HOUSIADAS & VASLIOS HOUSIADAS  
5185 - 766

SQUIRES REALTY INC.  
3089 - 253

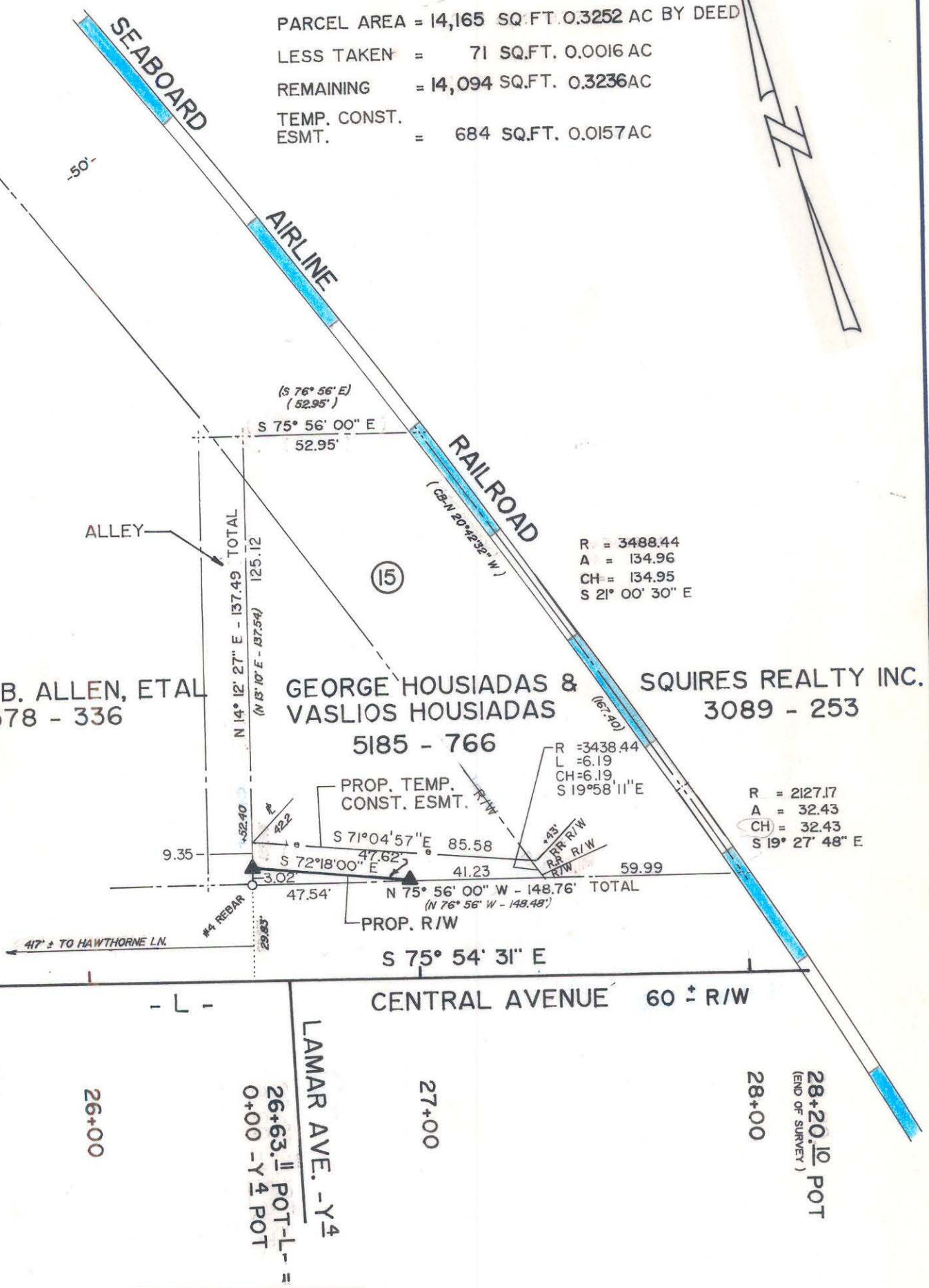

NOTE: Property corners shown circled were located by actual survey. Bearings and distances shown in parenthesis are based on deed information. Bearings are based on

map not prepared for recordation as per GS 47-30

Map Book 6 Page 100

This map was prepared for the purpose of right-of-way or easement acquisition only, and is not intended to be a boundary survey of the property shown.

This plat was prepared under my supervision  
*Timothy A. Rudolph*  
Timothy A. Rudolph, R.L.S.

N.C. Reg. Surveyor No. L-2666

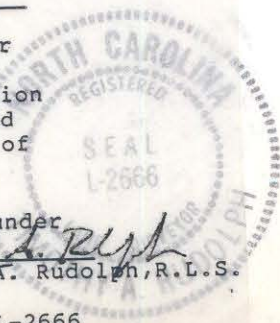

PARCEL ID # 081 - 181 - 12

		<b>CHARLOTTE</b> ENGINEERING DEPARTMENT
REVISIONS 6-30-88 R/W, ESMT. 3-15-89 ADD LEGAL DESC. TO TEMP. CONST. ESMT. & REV. ESMT. QUANT. HDR, INC.	PROPOSED R/W <b>CENTRAL AVE./HAWTHORNE LN.</b> INTERSECTION	JOB NO. 512-85-122 FILE NO.
DRAWN BY DRT CHECKED BY TAR SURVEY SUPERVISOR	PROPERTY OF <b>GEORGE HOUSIADAS</b> <b>VASILIOS HOUSIADAS</b>	SHEET <b>15</b> OF <b>19</b>
DATE 4-15-88	SCALE 1"=40'	