



PECAN AVENUE

CHESTNUT AVENUE

S14°-34'W 57.73' Total

N 77°-45'-20"W

Old Iron

Old Iron

40.45'

17.28'
27.54'
ARC: 181°16'19"

PHILLIP E. JONES & WIFE MARION N.

081-185-15
4160-891
MAP BOOK 3 PAGE 2
LOT 11

BAILEY
081-185-16
LOT 10

118.23'

50.9831
E 11°-50'-14"-52.5 S

135.51' Total

50' R/W

62.66'

N 11°-43'-51" E

Old Iron

Old Iron

15' ALLEY

50' R/W

This plan was prepared under my supervision
Stephen Gilbert
M. C. Reg. Surveyor No. L-1785

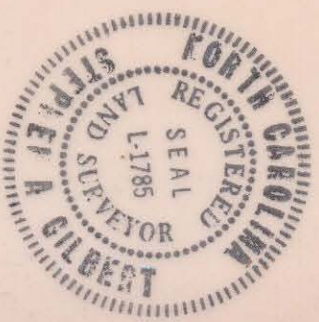

Area to be Acquired 86,04 S.F. = 0.0019 AC.

CITY OF CHARLOTTE NORTH CAROLINA DEPARTMENT OF PUBLIC WORKS ENGINEERING DIVISION		JOB NO. _____ FILE NO. _____ SHEET 1 OF 1
REVISIONS _____ _____ _____	PROPOSED R/W FOR SIDEWALK CONSTRUCTION PECAN & CHESTNUT AVE	
DRAWN BY M.J.G. CHECKED BY <i>[Signature]</i> CITY ENGINEER	PROPERTY OF PHILLIP E. JONES	
	DATE: MAY 15, 1984 SCALE: 1" = 20'	

FILE 81-18