

81-191-49

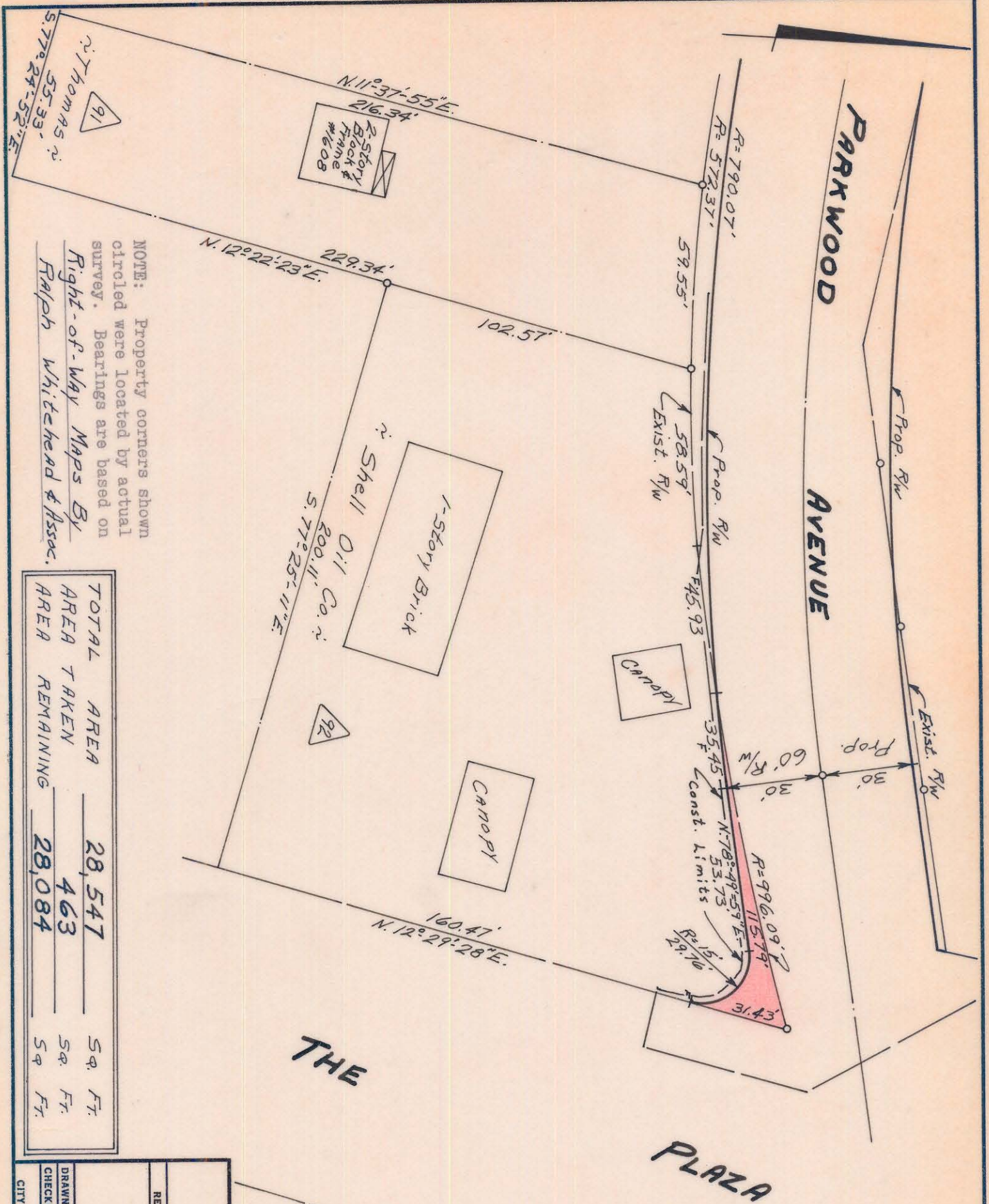

NOTE: Property corners shown circled were located by actual survey. Bearings are based on

Right-of-Way Maps By Ralph Whitehead & Assoc.

TOTAL AREA	28,547	Sq. Ft.
AREA TAKEN	463	Sq. Ft.
AREA REMAINING	28,084	Sq. Ft.

Approved by _____
R/W Agent

This plat was prepared under my supervision
C. D. Paulsen
N.C. Reg. Engineer No. 3659



CITY OF CHARLOTTE NORTH CAROLINA ENGINEERING DEPARTMENT		JOB NO. 513-68 FILE NO. 479
REVISIONS	PARKWOOD AVENUE WIDENING	SHEET 92 OF 98
DRAWN BY J.B.C. CHECKED BY J.T.T. CITY ENGINEER	Property Of Shell Oil Co.	
DATE Nov. 1929 SCALE 1" = 40'		