

05-161-12

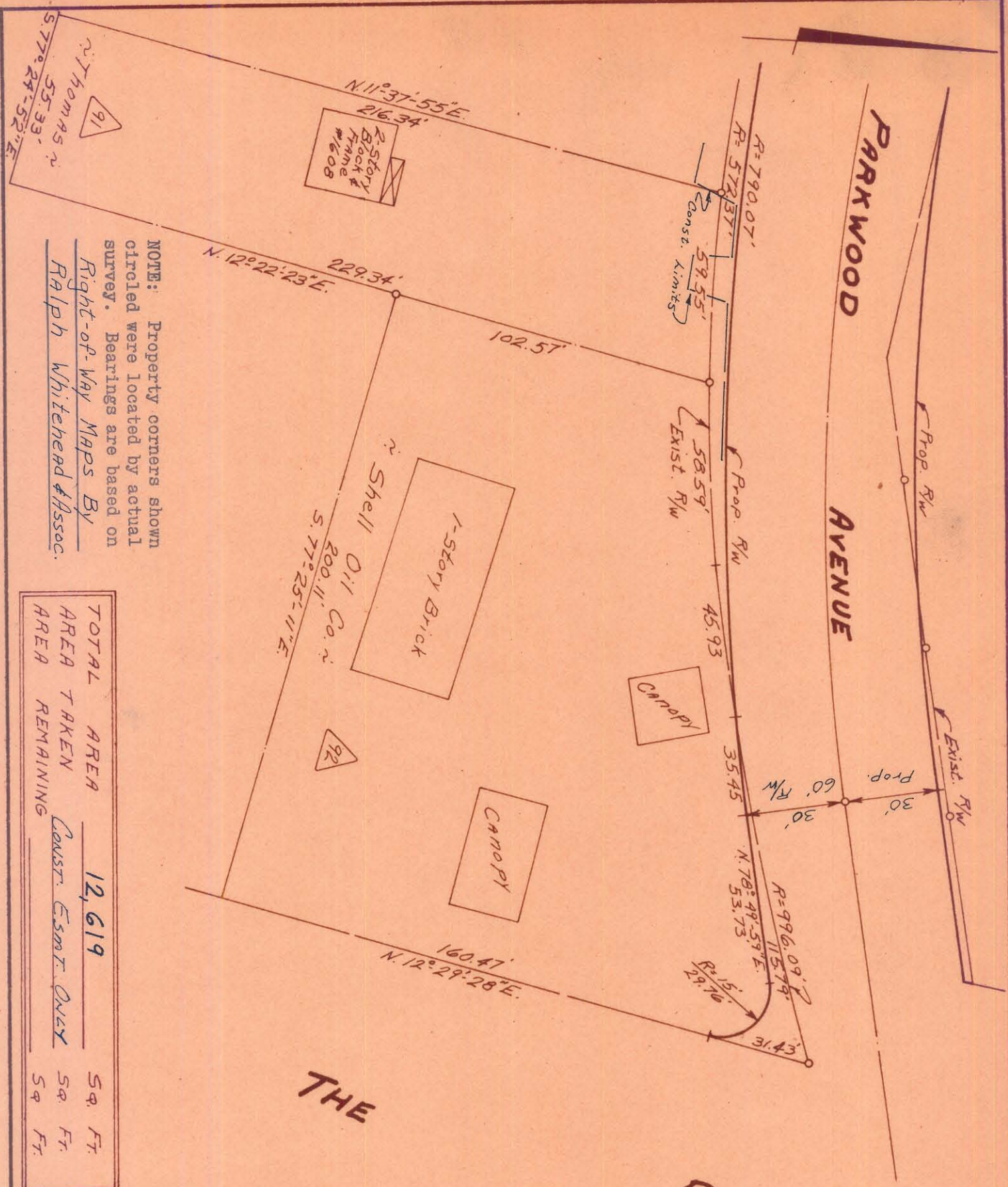

NOTE: Property corners shown circled were located by actual survey. Bearings are based on Right-of-Way Maps By Ralph Whitehead & Assoc.

TOTAL AREA	12,619	Sq. Ft.
AREA TAKEN	Const. Esmt. Only	Sq. Ft.
AREA REMAINING		Sq. Ft.

Approved by \_\_\_\_\_  
R/W Agent

This plat was prepared under my supervision  
C. D. Randall  
N.C. Reg. Engineer No. 36590



REVISIONS DRAWN BY <u>J.B.C.</u> CHECKED BY <u>J.T.T.</u> CITY ENGINEER		CITY OF CHARLOTTE NORTH CAROLINA ENGINEERING DEPARTMENT	
PARKWOOD AVENUE WIDENING		PROPERTY OF <u>O. G. THOMAS</u>	
JOB NO. 573-68	FILE NO. 479	SHEET 91	OF 98
DATE <u>Nov., 1969</u>		SCALE <u>1" = 40'</u>	