

15-161-18

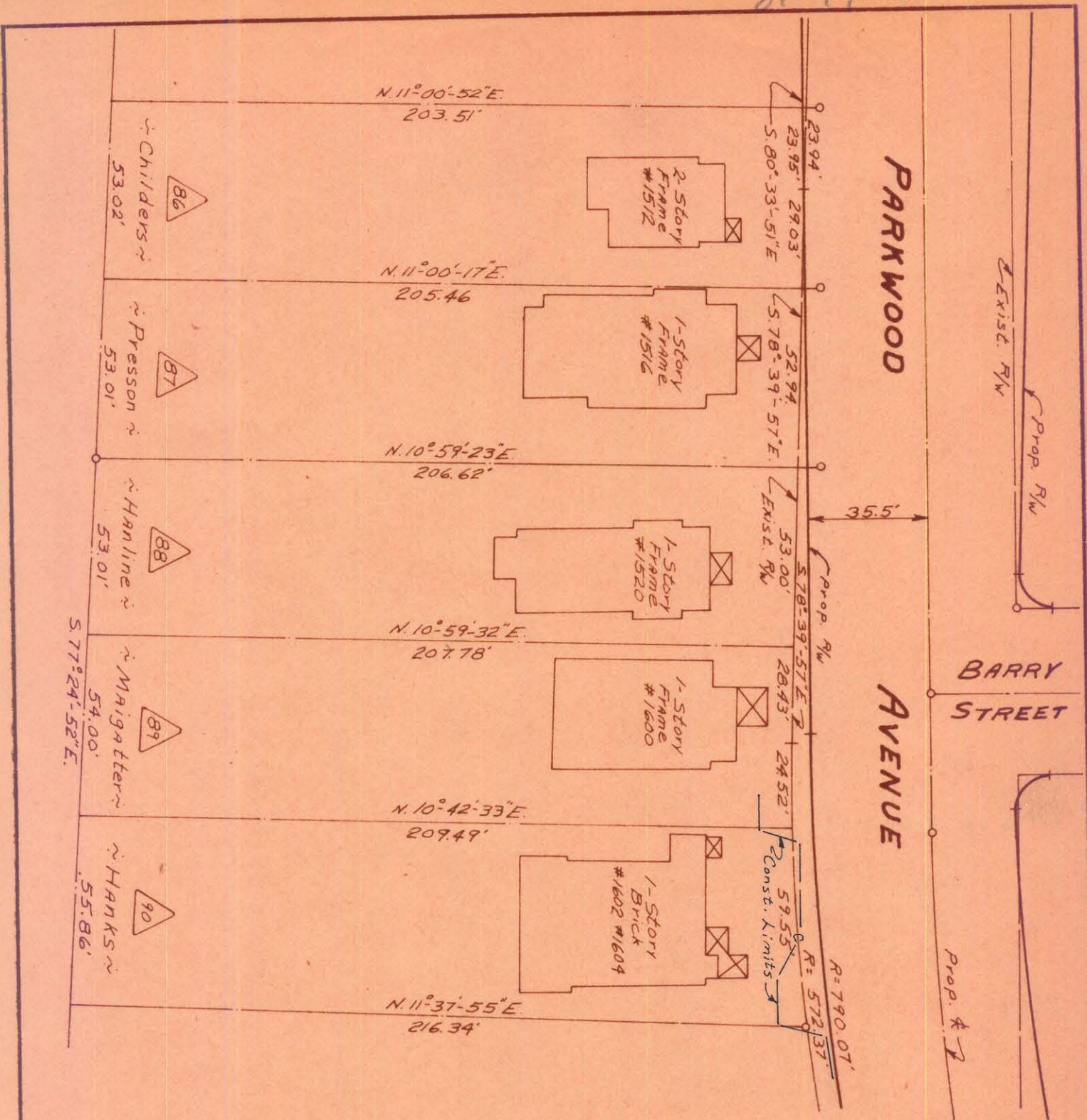

TOTAL AREA	12,224	Sq. Ft.
AREA TAKEN	Const. Esmt. Only	Sq. Ft.
AREA REMAINING		Sq. Ft.

This plat was prepared under my supervision  
*C. D. Henderson*  
 N.C. Reg. Engineer No. 3659

NOTE: Property corners shown controlled were located by actual survey. Bearings are based on Right-of-Way Maps By Ralph Whitehead & Assoc.

Approved by \_\_\_\_\_  
 E/W Agent

CITY OF CHARLOTTE NORTH CAROLINA ENGINEERING DEPARTMENT		JOB NO. 573-666
REVISIONS	PARKWOOD AVENUE WIDENING	FILE NO. 479
DRAWN BY J.B.C. CHECKED BY J.T.K. CITY ENGINEER	Property Of Mrs. W.W. Willie Jenkins Hanks	SHEET 90 OF 98
DATE Nov. 1, 1929 SCALE 1"=40'		