

81-191-52

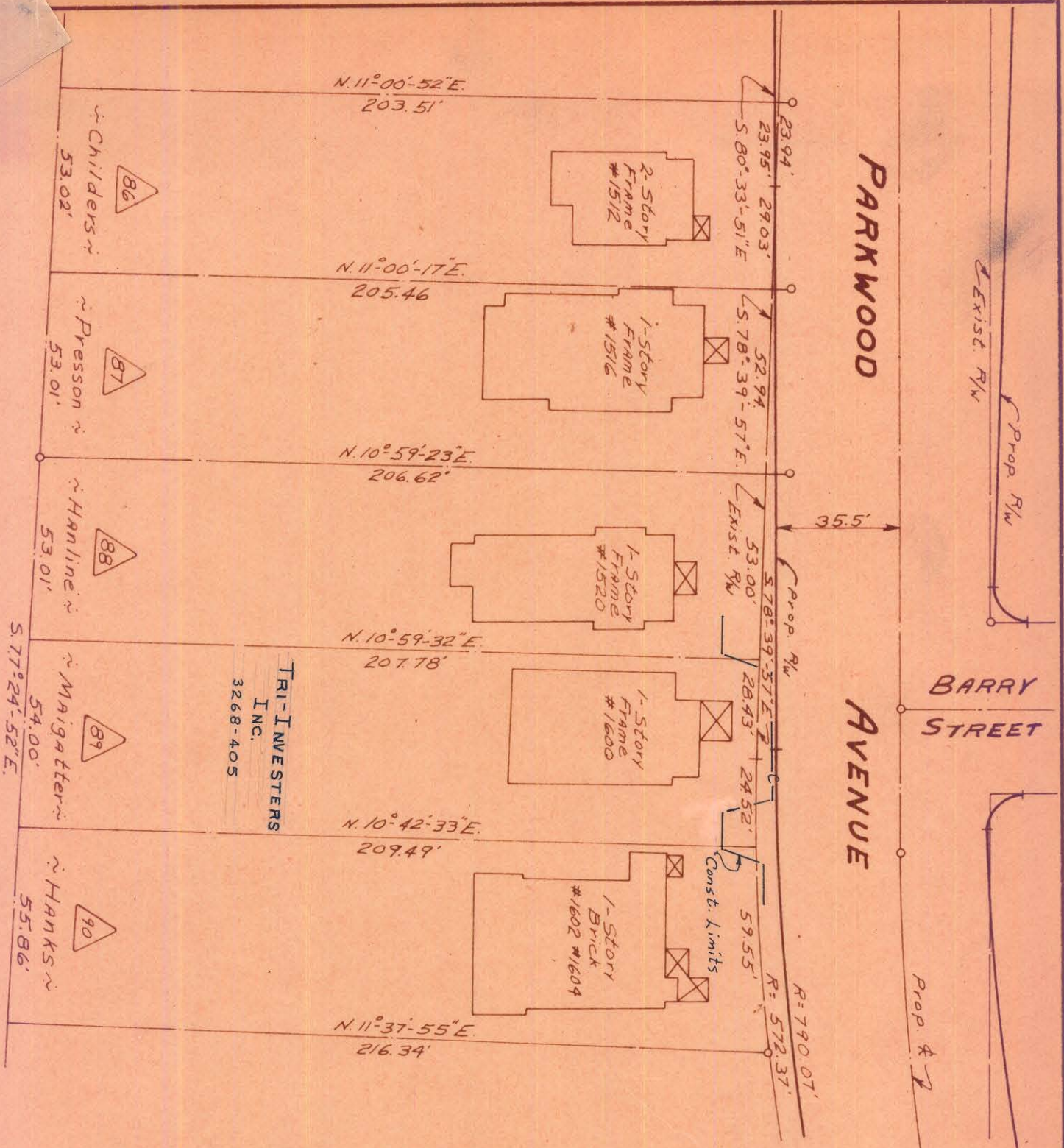

TRI-INVESTERS
INC.
3268-405

BARRY STREET

PARKWOOD AVENUE

TOTAL AREA	11,144	Sq. Ft.
AREA TAKEN	Const. Esmt. Only	Sq. Ft.
AREA REMAINING		Sq. Ft.

This plat was prepared under the supervision of
C. D. Riddick
N.C. Reg. Engineer
3659

NOTE: Property corners shown circled were located by actual survey. Bearings are based on Right-of-Way Maps By Ralph Whitehead & Assoc.

Approved by _____
E/R Agent

REVISIONS PROPERTY OWNER NAME CHANGE 8-71 R.L.B.		CITY OF CHARLOTTE NORTH CAROLINA ENGINEERING DEPARTMENT	
DRAWN BY J.B.C. CHECKED BY J.T.Z.		PARKWOOD AVENUE WIDENING Property Of TRI-INVESTERS INC.	
DATE Nov. 1969	SCALE 1"=40'	JOB NO. 518-68 479	SHEET 89 OF 98