

81-191-55

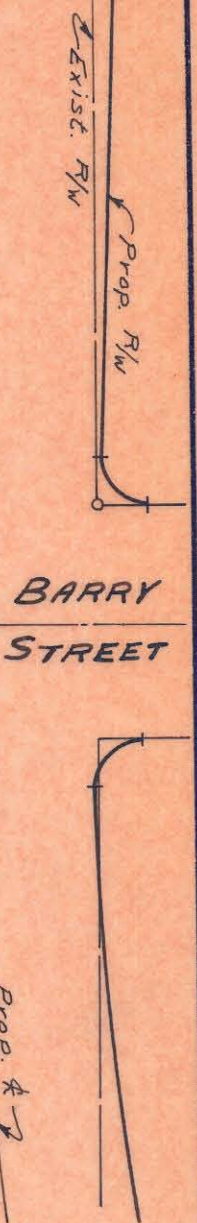
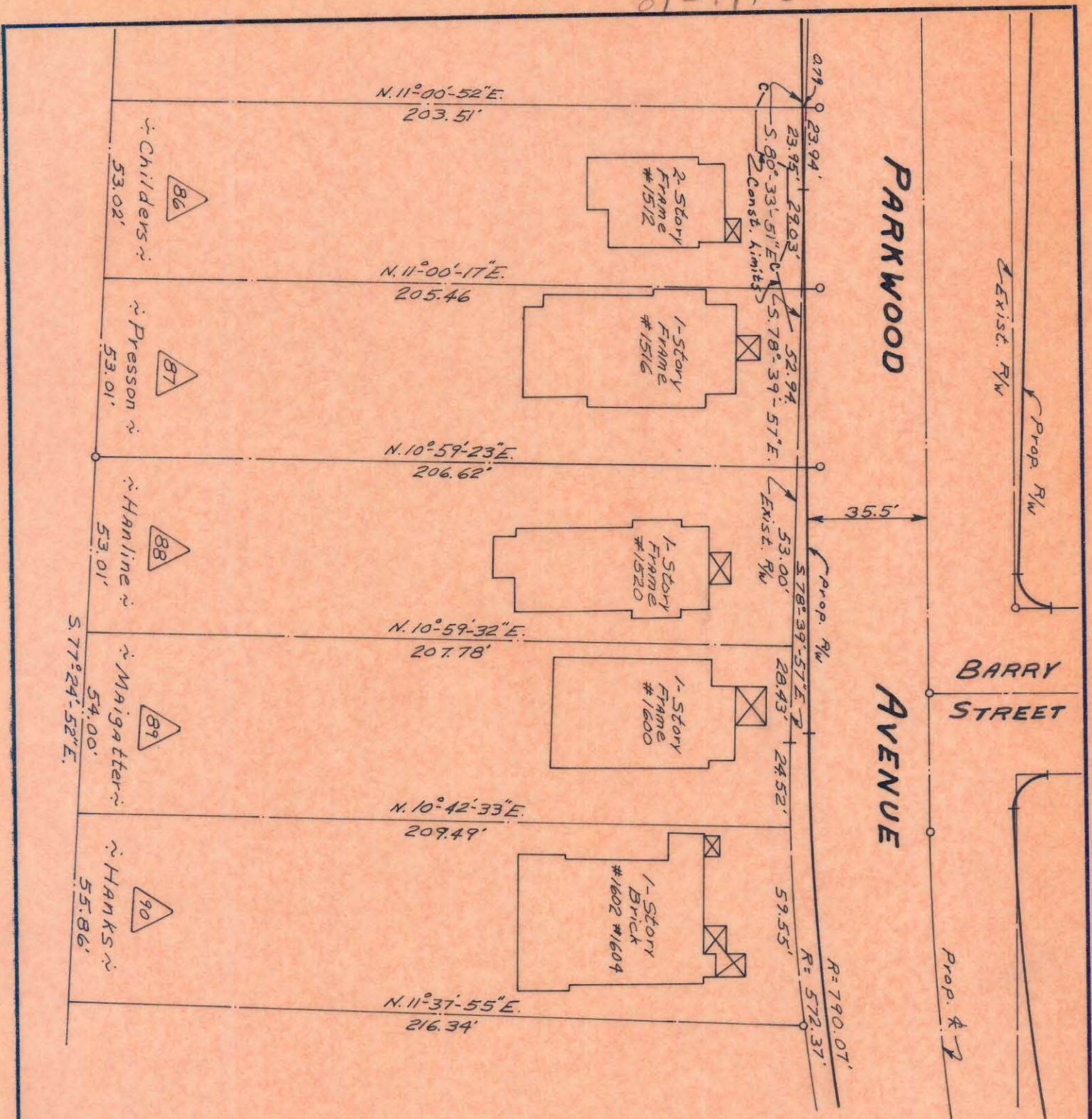

TOTAL AREA	10,855	Sq. Ft.
AREA TAKEN	10	Sq. Ft.
AREA REMAINING	10,845	Sq. Ft.

This plat was prepared under my supervision  
*C. S. [Signature]*  
 N.C. Reg. Engineer No. 3659

NOTE: Property corners shown circled were located by actual survey. Bearings are based on Right-of-Way Maps By Ralph Whitehead & Assoc.

Approved by \_\_\_\_\_  
 R/W Agent

REVISIONS CITY ENGINEER		CITY OF CHARLOTTE NORTH CAROLINA ENGINEERING DEPARTMENT	
DRAWN BY J.B.C. CHECKED BY J.T.T.		PARKWOOD AVENUE WIDENING	
PROPERTY OF Dewey E. Childers & wife Patsy L.		JOB NO. 513-268 FILE NO. 479	
DATE Nov. 1, 1929 SCALE 1"=40'		SHEET 86 OF 98	