

81-191-63

Prop. & ?

PARKWOOD AVENUE

AVENUE

Prop. 11' R/W
35.5' 35.5'

Approved by _____
R/W Agent

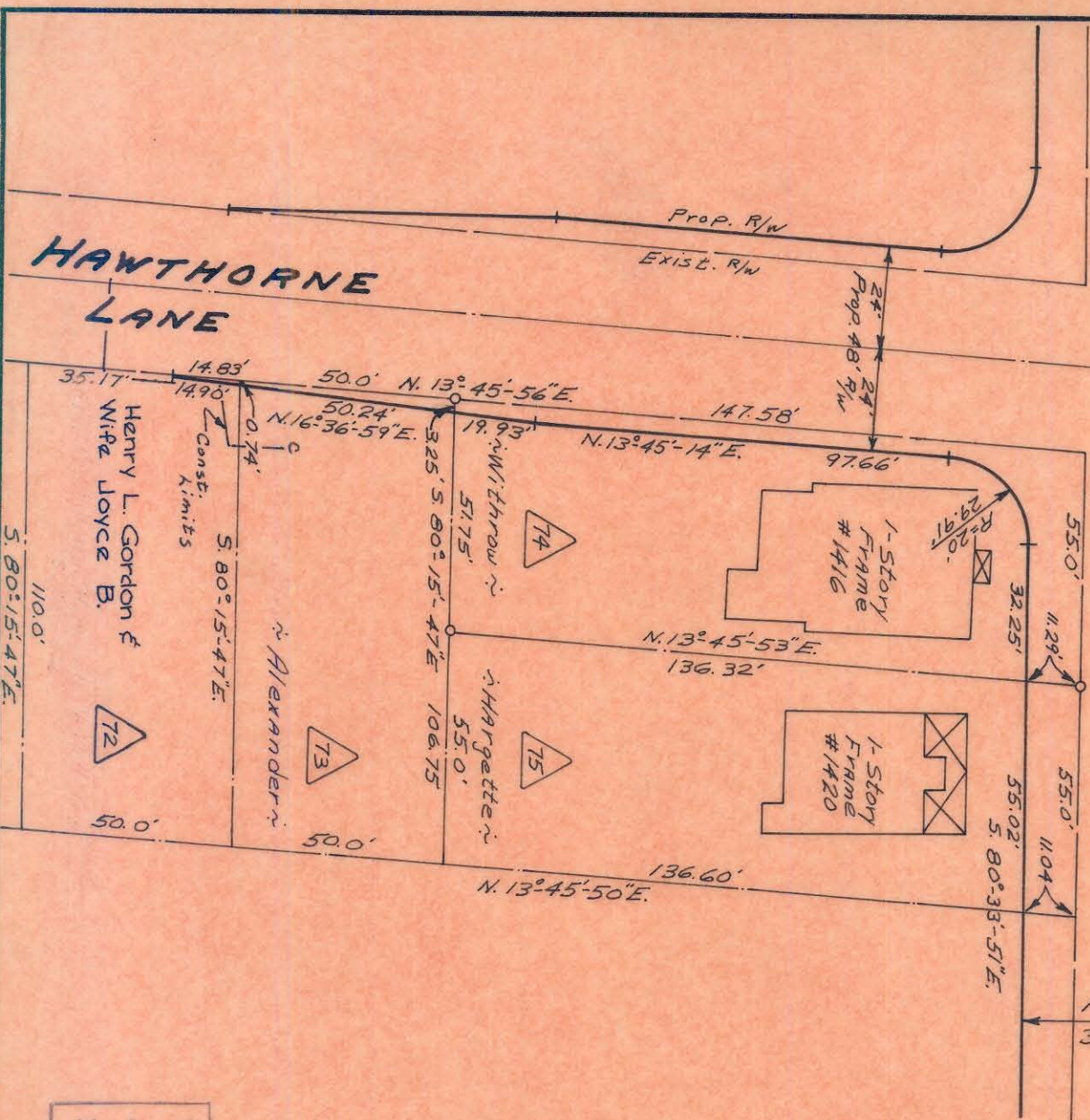

TOTAL AREA	5,487	Sq. Ft.
AREA TAKEN	6	Sq. Ft.
AREA REMAINING	5,481	Sq. Ft.

NOTE: Property corners shown
controlled were located by actual
survey. Bearings are based on
Right-of-Way Maps By
Ralph Whitehead & Assoc.

This plat was prepared under my
supervision
N.C. Reg. Engineer No. 3659

<p>CITY OF CHARLOTTE NORTH CAROLINA ENGINEERING DEPARTMENT</p>		<p>REVISIONS 6/29/70 ownership 10/19/70 Ownership MSC.</p>
<p>PARKWOOD AVENUE WIDENING</p>		<p>DRAWN BY J.B.G. CHECKED BY J.M.</p>
<p>Property of Henry L. Gordon & Wife Joyce B.</p>		<p>DATE Nov. 1969 SCALE 1"=40'</p>
<p>JOB NO. 513-68 479</p>	<p>SHEET 72 OF 98</p>	<p>FILE NO.</p>