

E. 27th STREET

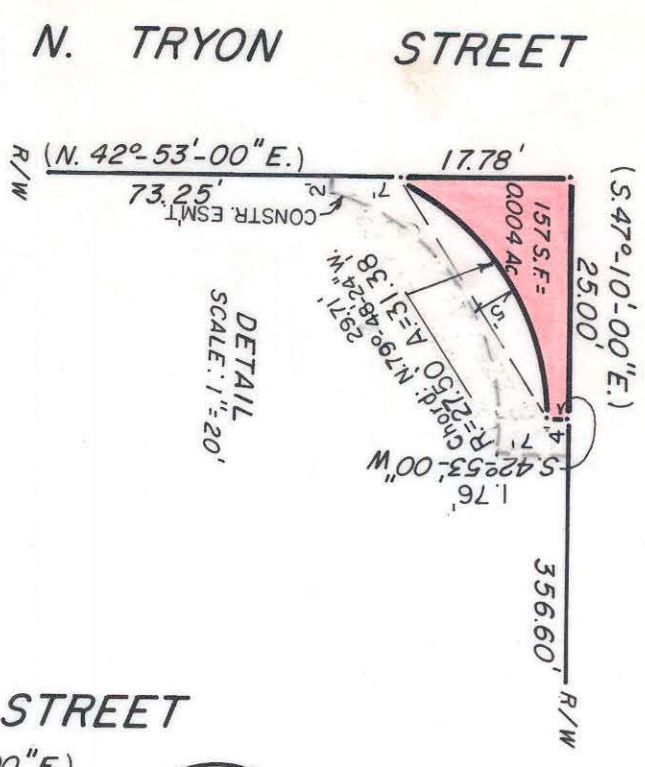

DETAIL
SCALE: 1"=20'

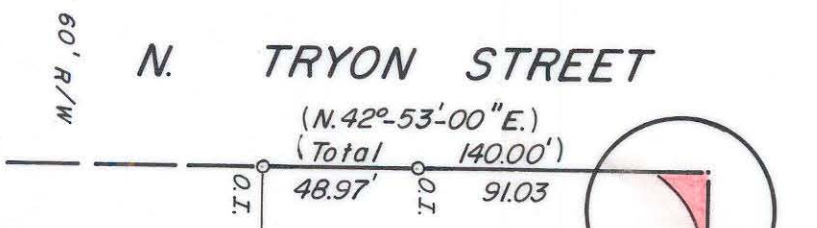
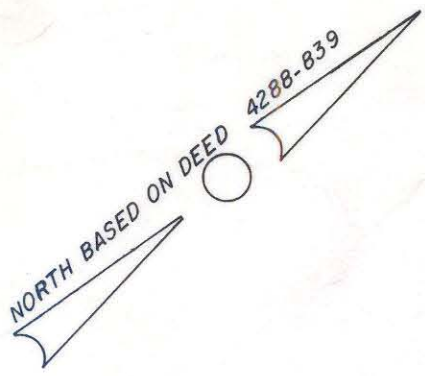

E. 27th STREET

CARL C. BAXTER & HERBERT L. HARRISS
 DEED: 4288-839
 TOTAL AREA 47,318 S.F.=1.086 AC. (BY DEED)
 LESS R/W 157 S.F.=0.004 AC.
 REMAINING AREA 47,258 S.F.=1.082 AC.

Tax Code
 083-011-07

This map was prepared for the purpose of right of way or easement acquisition only, and is not intended to be a boundary survey of the property shown.

NOTE: Property corners shown circled were located by actual survey. Bearings and distances shown in parenthesis are based on deed information.



DAVIS PARKER CO. INC.
 D.B. 4022 PG. 894

This plat was prepared under my supervision R. Dennis Smith
 N. C. Reg. Surveyor No. L-1487

ACQUIRED 7-17-88
D.R. 5809-0895

TENNESSEE & ATLANTIC OHIO R/W Y

CHARLOTTE ENGINEERING DEPARTMENT		JOB NO. 512-87-
R/W TO BE ACQUIRED BY THE CITY OF CHARLOTTE		FILE NO. 325
PROPERTY OF H.L.S. C.C. BAXTER & HARRISS		SHEET 1 OF 2
REVISIONS	DRAWN BY M.S. CHECKED BY RLB <i>R. Dennis Smith</i> Survey Subv.	DATE FEB. 15, 1988 SCALE 1"=60'

83-011-07