

TANGENT TABLE	
NO.	BEARING
3	41°59'58"W

E. 18TH STREET

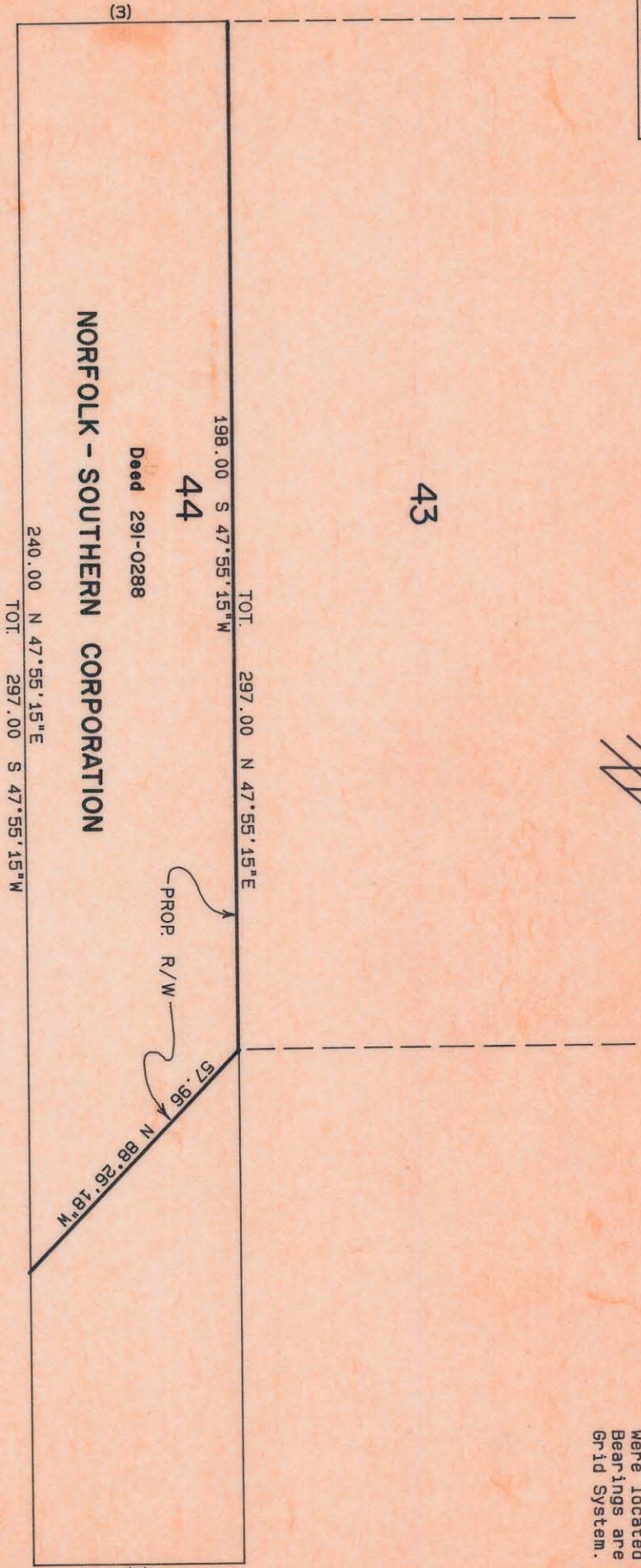

NORFOLK - SOUTHERN CORPORATION

N. BREVARD STREET

TOTAL AREA 11880 SF = 0.273 AC
 AREA TAKEN 8760 SF = 0.201 AC
 REMAINING 3120 SF = 0.072 AC



This map was prepared for the purpose of right of way or easement acquisition only and it is not intended to be a boundary survey of the property shown.

NOTE: Property corners shown circled were located by actual survey. Bearings are based on North Carolina Grid System.

This plat was prepared under my supervision.
 N. C. Reg. Surveyor No. L-2632



12-10-85

		JOB NO.
PARKWOOD AVENUE EXTENSION		FILE NO.
PROPERTY OF NORFOLK - SOUTHERN		SHEET OF
REVISIONS DRAWN BY CHECKED BY <i>RCS</i> DATE 11-15-85	DATE 11-15-85	SCALE 1" = 30'



083-015-01