

This map was prepared for the purpose of right of way or easement acquisition only and it is not intended to be a boundary survey of the property shown.
NOTE: Property corners shown circled were located by actual survey. Bearings are based on North Carolina Grid System.

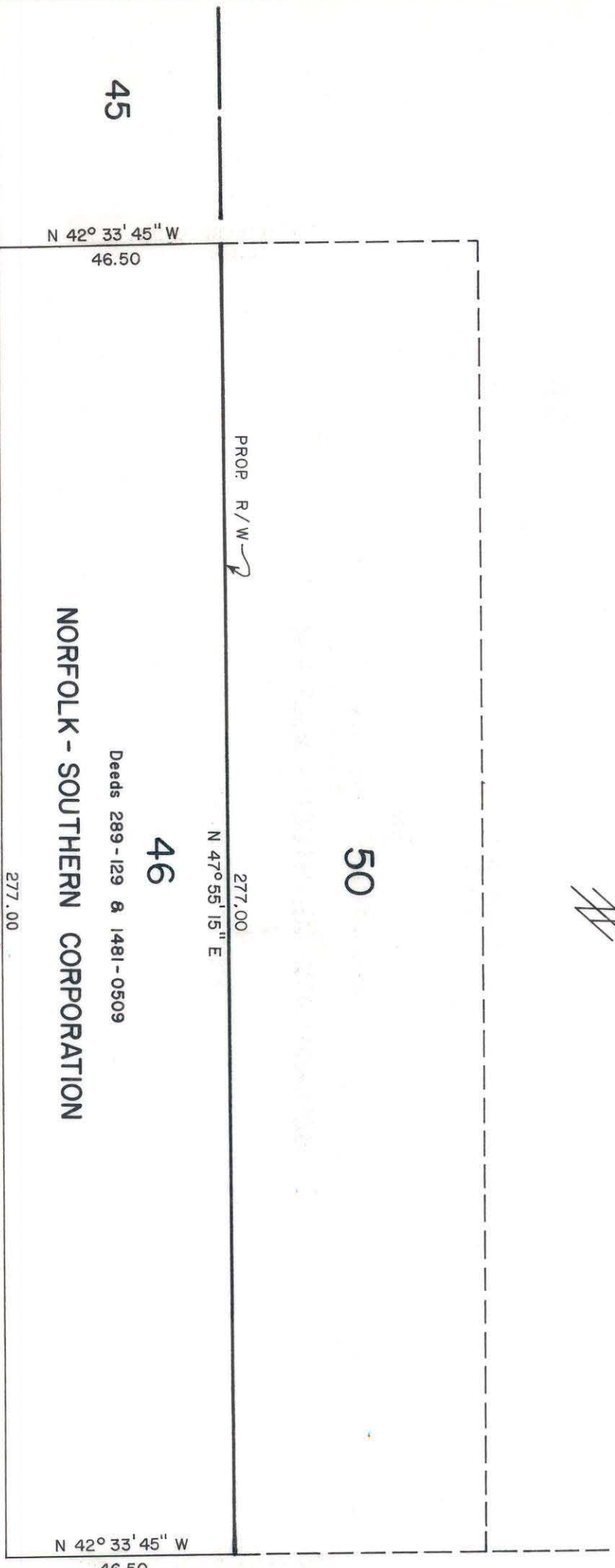

E. 18TH STREET

TOTAL AREA 12881 SF = 0.296 AC
AREA TAKEN 12881 SF = 0.296 AC
REMAINING 0 SF = 0 AC

45
N 42° 33' 45" W
46.50

46
Deeds 289-129 & 1481-0509

50

N 42° 33' 45" W
46.50

N. BREVARD STREET

NORFOLK - SOUTHERN CORPORATION



This plat was prepared under my supervision.
N. C. Reg. Surveyor No. L-2632



CHARLOTTE ENGINEERING DEPARTMENT

PARKWOOD AVENUE EXTENSION

PROPERTY OF NORFOLK - SOUTHERN

REVISIONS	1-16-86 <i>start</i>	JOB NO.	
DRAWN BY		FILE NO.	
CHECKED BY	<i>RES</i>	SHEET	
DATE	11-15-85	OF	

83-015-01