

NOTE: Property corners shown circled were located by actual survey. Bearings are based on EAST 30<sup>TH</sup> STREET

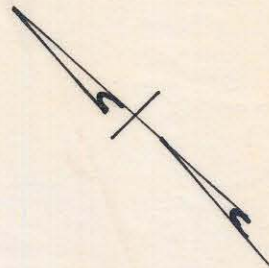

D.L. PHILLIPS  
1448-155

NOTE: BEARINGS AND DISTANCES SHOWN IN PARENTHESES WERE TAKEN FROM A MAP OF THE CENTRAL MOTOR LINES PROPERTY BY RALPH WHITEHEAD AND ASSOCIATES DATED APRIL 15, 1968.

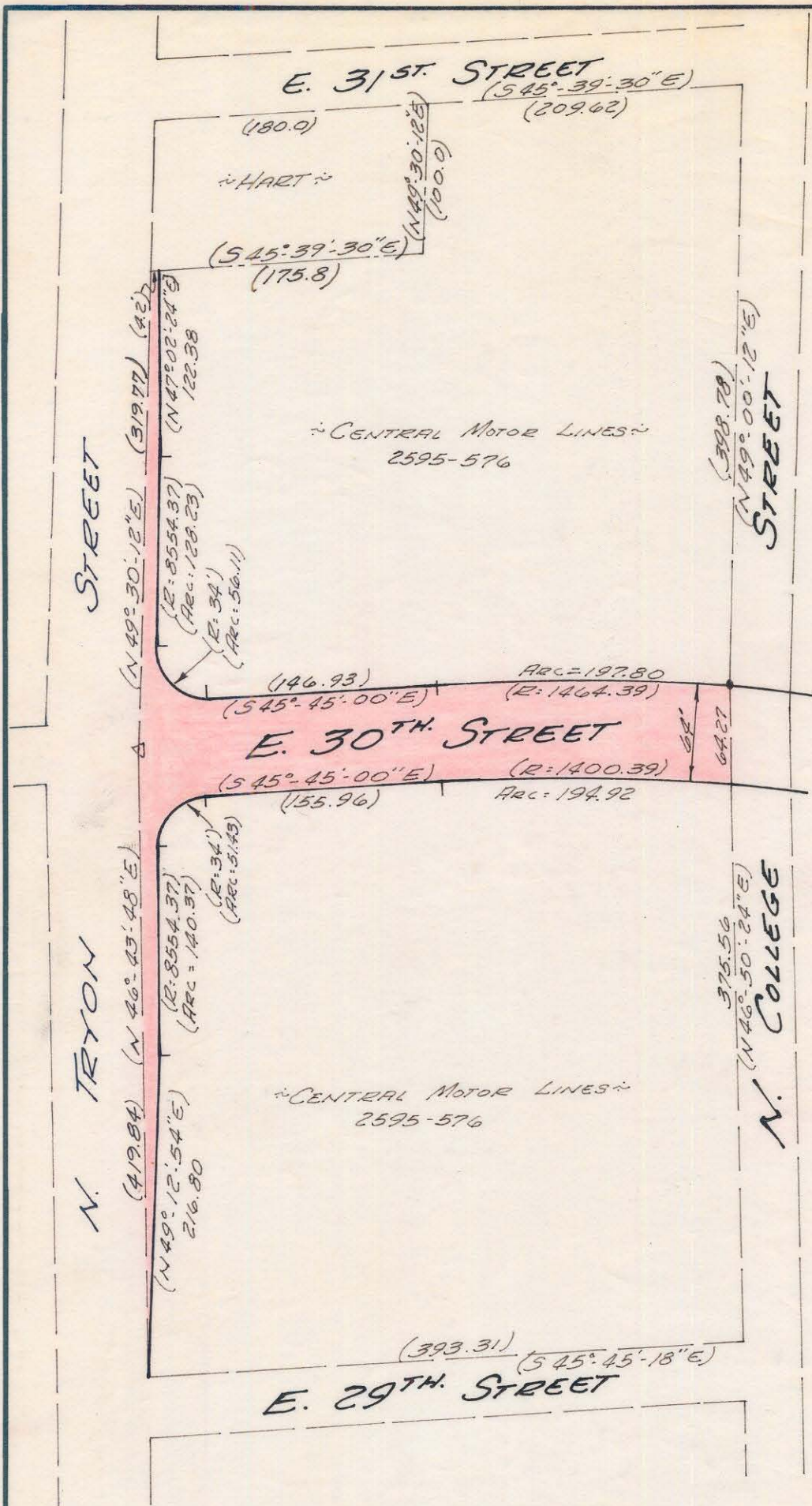

Approved by \_\_\_\_\_  
R/W Agent

This plat was prepared under my supervision **CD Reading**  
N.C. Reg. Engineer No **3659**

CITY OF CHARLOTTE NORTH CAROLINA ENGINEERING DEPARTMENT		
REVISIONS		JOB NO.
Changed Distances On Tryon St. 4/29/69 J.S.B.	<b>EAST 30<sup>TH</sup> STREET</b>	FILE NO.
DRAWN BY J.T.T.	PROPERTY OF	SHEET
CHECKED BY J.T.T.	<b>CENTRAL MOTOR LINES</b>	1
CITY ENGINEER	DATE July 1968 SCALE 1"=100'	OF
		1

83-02