

CURVE	RADIUS	ARC	CHORD	CHORD BEARING
1	1084.35'	2.09'	2.09'	S 42°37'57" E
2	946.93'	67.05'	67.04'	N 43°38'53" W
3	1084.35'	70.88'	70.87'	N 43°22'42" W
4	1084.35'	20.28'	20.28'	N 42°02'30" W
5	1084.35'	48.51'	48.50'	N 43°58'10" W

LINE	BEARING AND DISTANCE
1	S 47°25'21" W 10.00'
2	N 42°37'57" W 2.07'
3	N 47°18'44" E 10.00'
4	N 44°45'02" E 2.00'
5	S 45°14'58" E 2.00'
6	S 44°45'02" W 2.00'
7	N 45°14'57" W 2.00'
8	N 44°16'11" E 2.36'
9	S 47°02'48" W 3.41'
10	S 47°25'21" W 7.40'
11	S 47°25'21" W 2.60'
12	N 47°18'44" E 6.90'
13	N 47°18'44" E 3.10'
14	S 44°19'22" W 4.00'
15	S 45°40'36" E 6.70'
16	N 26°18'37" W 2.47'
17	N 44°44'57" E 4.00'
18	S 45°40'38" E 4.98'
19	N 41°02'38" W 11.13'

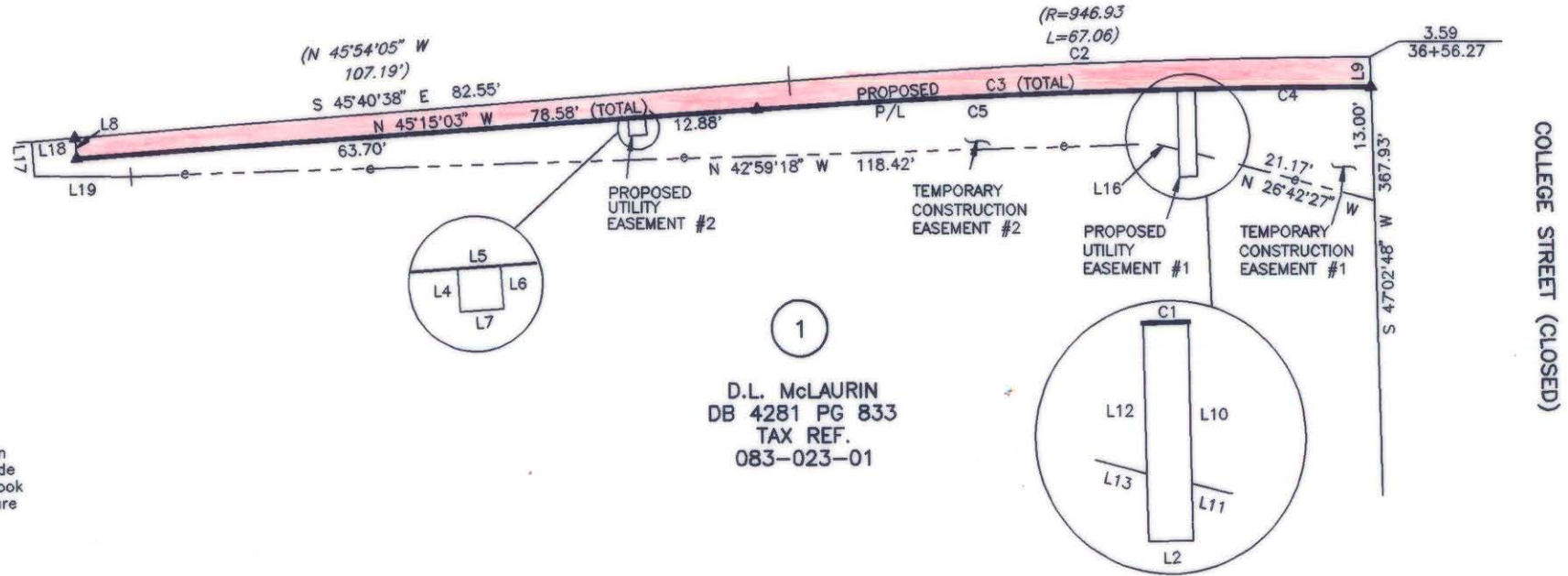
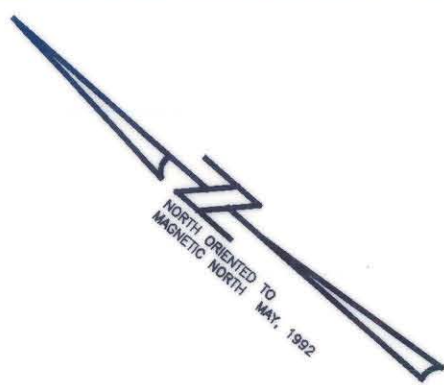
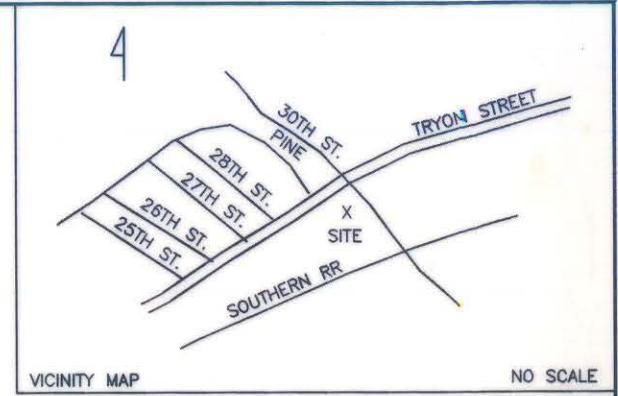

D.L. McLAURIN  
DB 4281 PG 833  
TAX REF.  
083-023-01

**LEGEND**

e = TEMP. CONSTRUCTION EASEMENT  
P = PROPERTY LINE

I, Timothy A. Rudolph, Certify that this plat was drawn under my supervision from an actual field survey made under my supervision, deed description recorded in Book 4281 page 833 : That the boundaries not surveyed are clearly indicated as drawn from information found in Book N/A at Page N/A: that the ratio of precision as calculated is: 1:19,000±  
Witness my original signature, registration number and seal this 9th day of September AD, 1993

*Timothy A. Rudolph*  
Timothy A. Rudolph, R.L.S.  
L-2666  
N.C. Registration Number

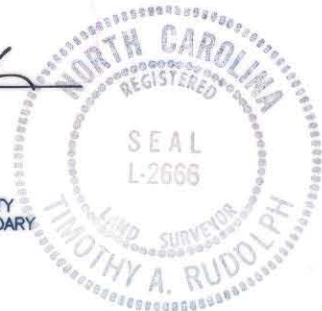

THIS MAP WAS PREPARED FOR THE PURPOSE OF PROPERTY ACQUISITION ONLY, AND IS NOT INTENDED TO BE A BOUNDARY SURVEY OF THE TOTAL PROPERTY.

PARCEL ID # 083-023-01

<b>CHARLOTTE</b> ENGINEERING DEPARTMENT		
<b>REVISIONS</b> 1 PER CLIENT COMMENTS 9/14/93 HJH 2 PER CLIENT COMMENTS 10/20/93 HJH	<b>30TH STREET</b> <b>SIDEWALK</b>	JOB NO. 512- 92-054  FILE NO.
DRAWN BY HJH CHECKED BY TAR	<b>Property of</b> <b>D.L. McLAURIN</b>	SHEET 2 OF 2
SURVEY SUPERVISOR	DATE 9/9/93	SCALE 1" = 20'

30THSTR2.DWG

83-023-01