

TOTAL AREA 148,868 Sq.Ft. - 3.417 AC.
 AREA TAKEN 14,510 Sq.Ft. 0.333 AC.
 REMAINING AREA 134,358 Sq.Ft. 3.084 AC

DETAIL # 1
 NOT TO SCALE

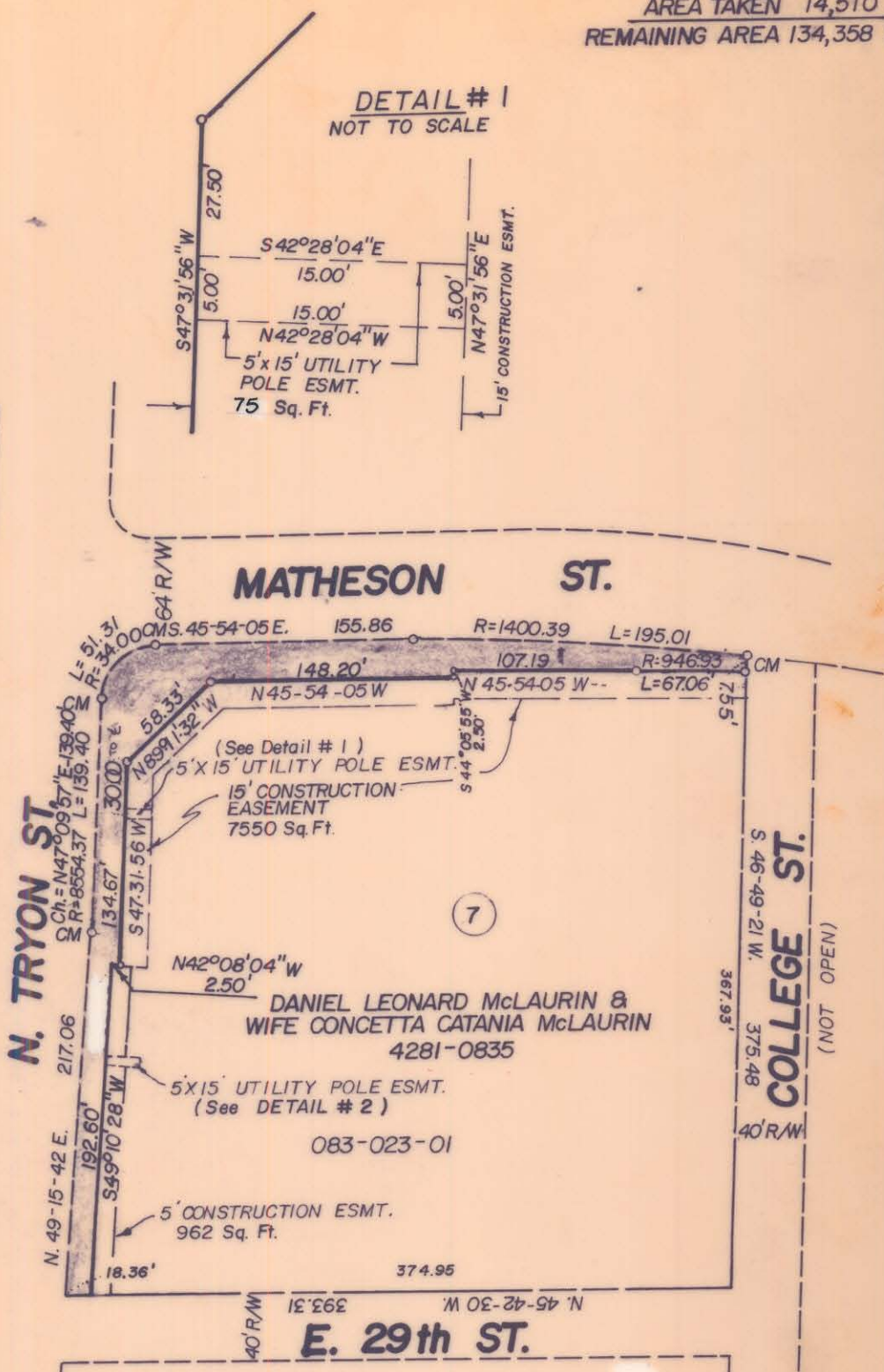

DETAIL # 2
 NOT TO SCALE

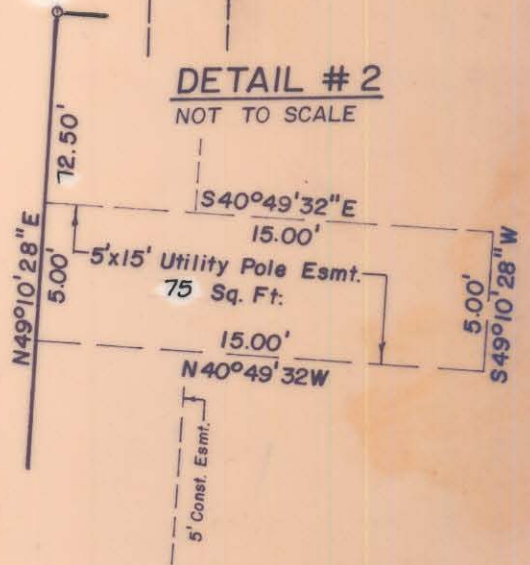

NOTE: PROPERTY CORNERS NOTED WERE LOCATED BY ACTUAL SURVEY BEARINGS ARE BASED ON DEED BOOK 4040 PAGE 204

THIS MAP WAS PREPARED FOR THE PURPOSE OF RIGHT OF WAY OR EASEMENT ACQUISITION ONLY, AND IS NOT INTENDED TO BE A BOUNDARY SURVEY OF THE PROPERTY SHOWN

THIS PLAT WAS PREPARED UNDER MY SUPERVISION *Jack R. Christian*
 NCRLS L#2624



CHARLOTTE ENGINEERING DEPARTMENT		JOB NO.
PROPOSED R/W MATHESON ST. N. TRYON ST.		FILE NO.
PROPERTY OF DANIEL LEONARD McLAURIN & CONCETTA CATANIA McLAURIN		SHEET 7
REVISIONS	DATE 11-23-85	OF 16
AS PER CITY 12/87 Rev. 8-6-86 Rev. 7-1-86 AS PER CITY 12-31	SCALE 1" = 100'	
DRAWN BY <i>[Signature]</i>		
CHECKED BY <i>[Signature]</i>		
<i>[Signature]</i> Survey Supvr.		

83-23-07