

This plat was prepared under my supervision
Stephen Gilbert
 N. C. Reg. Surveyor No. L-1785

2182-119
 VERNON REALTY CO.
 083-031-27

TOTAL AREA = 36,827 SF = 0.845 AC
 AREA TAKEN = 796 SF = 0.018 AC
 AREA REMAINING = 36,031 SF = 0.827 AC

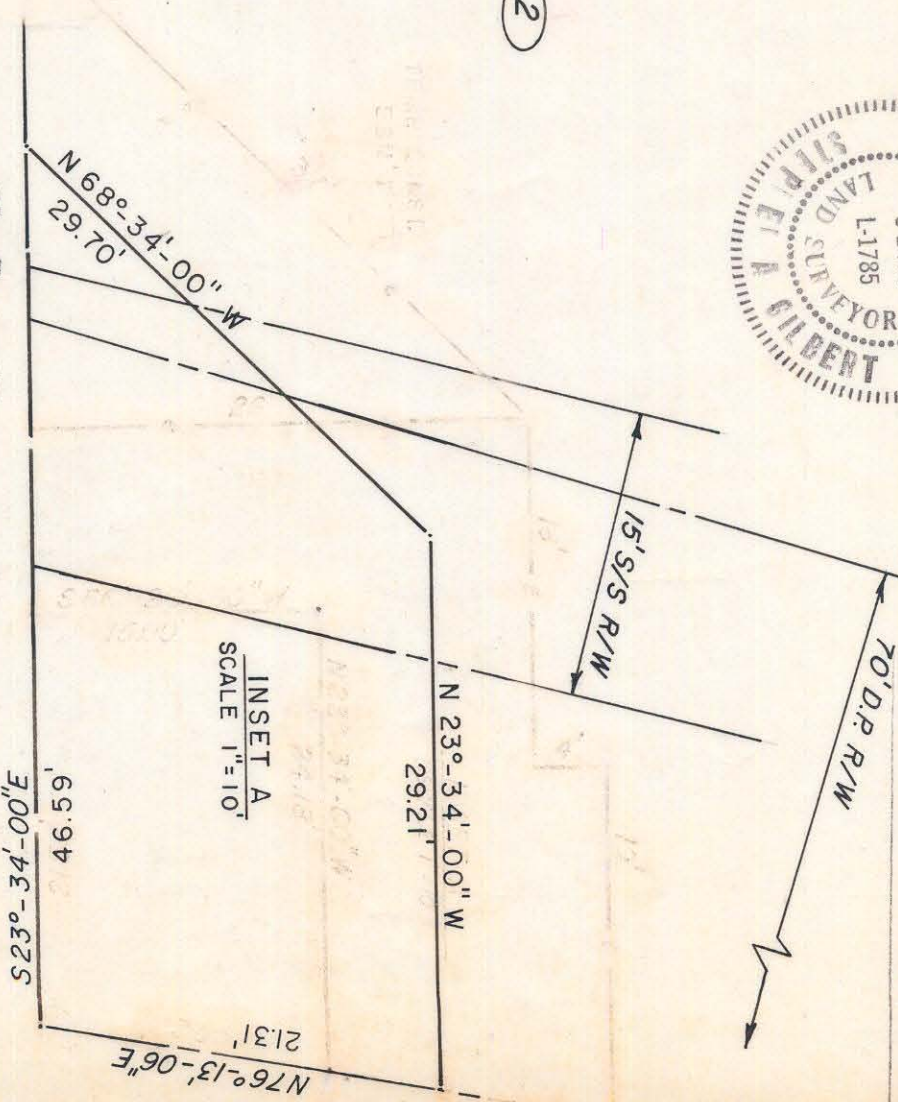
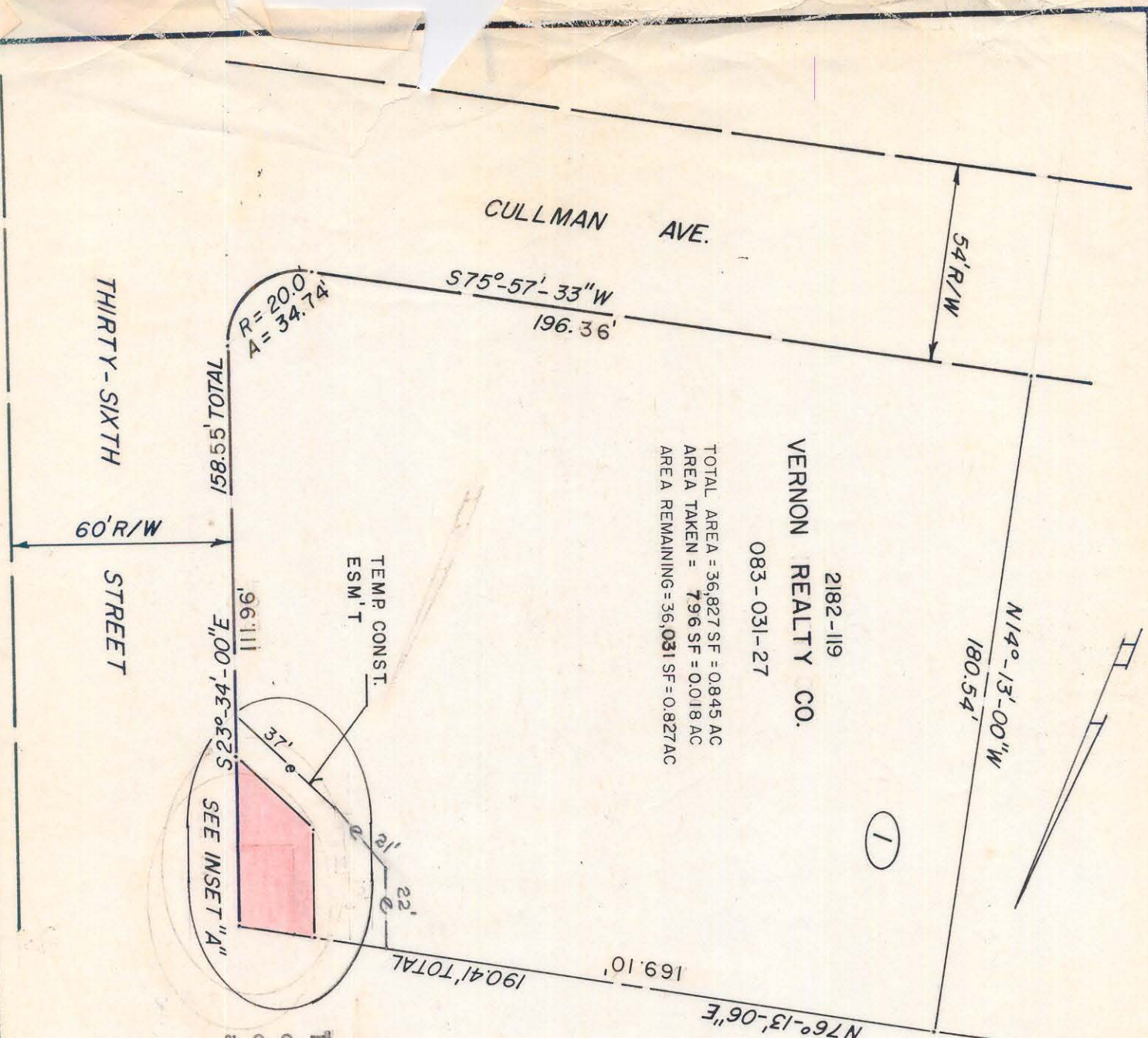

This map was prepared for the purpose of right of way or easement acquisition only, and is not intended to be a boundary survey of the property shown.

NOTE: Property corners shown circled were located by actual survey. Bearings are based on DEED 2182-119

CITY OF CHARLOTTE NORTH CAROLINA DEPARTMENT OF PUBLIC WORKS ENGINEERING DIVISION		JOB NO. 512-82-091
REVISIONS EASMT 3.7.83 RWM	PROPERTY TO BE ACQUIRED CITY OF CHARLOTTE	FILE NO.
DRAWN BY CHECKED BY CITY ENGINEER	PROPERTY OF VERNON REALTY CO.	SHEET 1 OF 4
DATE 5/28/82	SCALE 1" = 40'	