

**DETAIL**  
NO SCALE

TOTAL AREA (BY DEED) 297,614 SF = 6.83 AC.  
 PERM. UTILITY EASEMENT 28 SF = 0.001 AC.  
 AREA REMAINING 297,586 SF = 6.83 AC.

ACQUISITION BY DEED  
 RECORDED IN DEED BOOK  
6823 Pg 800  
 DATE 3/30/92

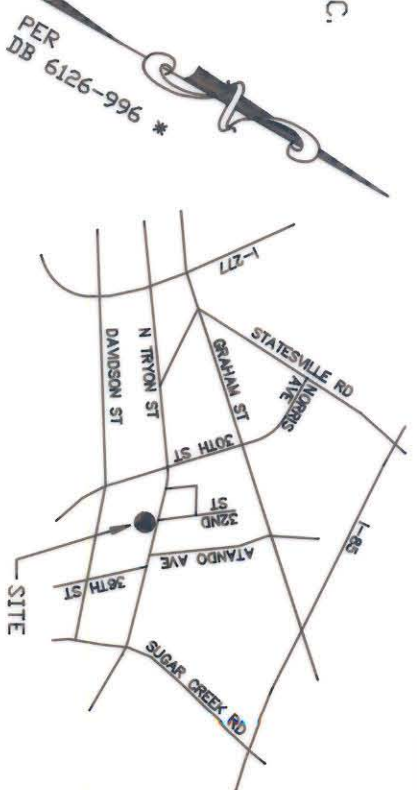

VICINITY MAP  
N.T.S.

H. R. AUTON & WIFE, ADRIENNE B.  
 D.B. 5627-413  
 TAX PARCEL NO. 083-031-32



NOTE:  
 PROPERTY CORNERS SHOWN AS OPEN CIRCLES WERE  
 LOCATED BY ACTUAL SURVEY. BEARINGS AND DISTANCES  
 SHOWN IN PARENTHESES ARE BASED ON DEED INFORMATION.

THIS MAP WAS PREPARED FOR THE PURPOSE  
 OF PROPERTY ACQUISITION ONLY, AND IS NOT  
 INTENDED TO BE A BOUNDARY SURVEY OF THE  
 TOTAL PROPERTY SHOWN.

THIS PLAT WAS PREPARED UNDER MY SUPERVISION.

*Dennis Smith*  
 N.C. REG. SURVEYOR NO. L-1482

ALLISON-ERWIN CO.  
 D.B. 1938-153  
 PORTION OF TAX  
 PARCEL NO. 083-031-33

ALLISON-ERWIN CO.  
 D.B. 1467-007  
 PORTION OF TAX  
 PARCEL NO. 083-031-33

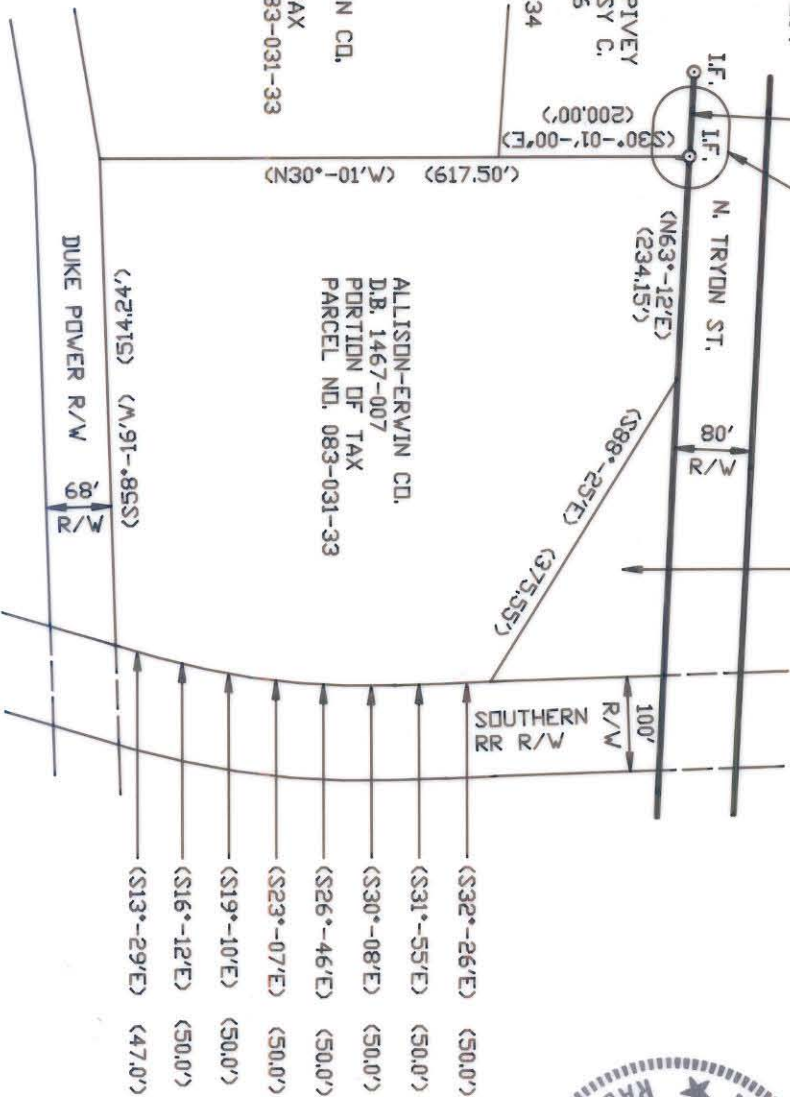

		JOB NO. 290015
ENGINEERING DEPARTMENT		FILE NO.
REVISIONS		
PROPERTY OF: ALLISON-ERWIN COMPANY		SHEET 1 OF 1
DRAWN BY: TLF CHECKED BY: RUS SURVEY SPWR.	DATE: 10-9-91 SCALE: 1"=200'	

DB 6823 Pg 800