This map was prepared for the purpose of right of way or easement acquisition only, and is not intended to be a boundary survey of the property shown.

This plat was prepared under my supervision Stephen A. Gilbert

N. C. Reg. Surveyor No. L-1785

NORTH CAROLINA REGISTERED SEAL L-1785 LAND SURVEYOR STEPHEN A. GILBERT

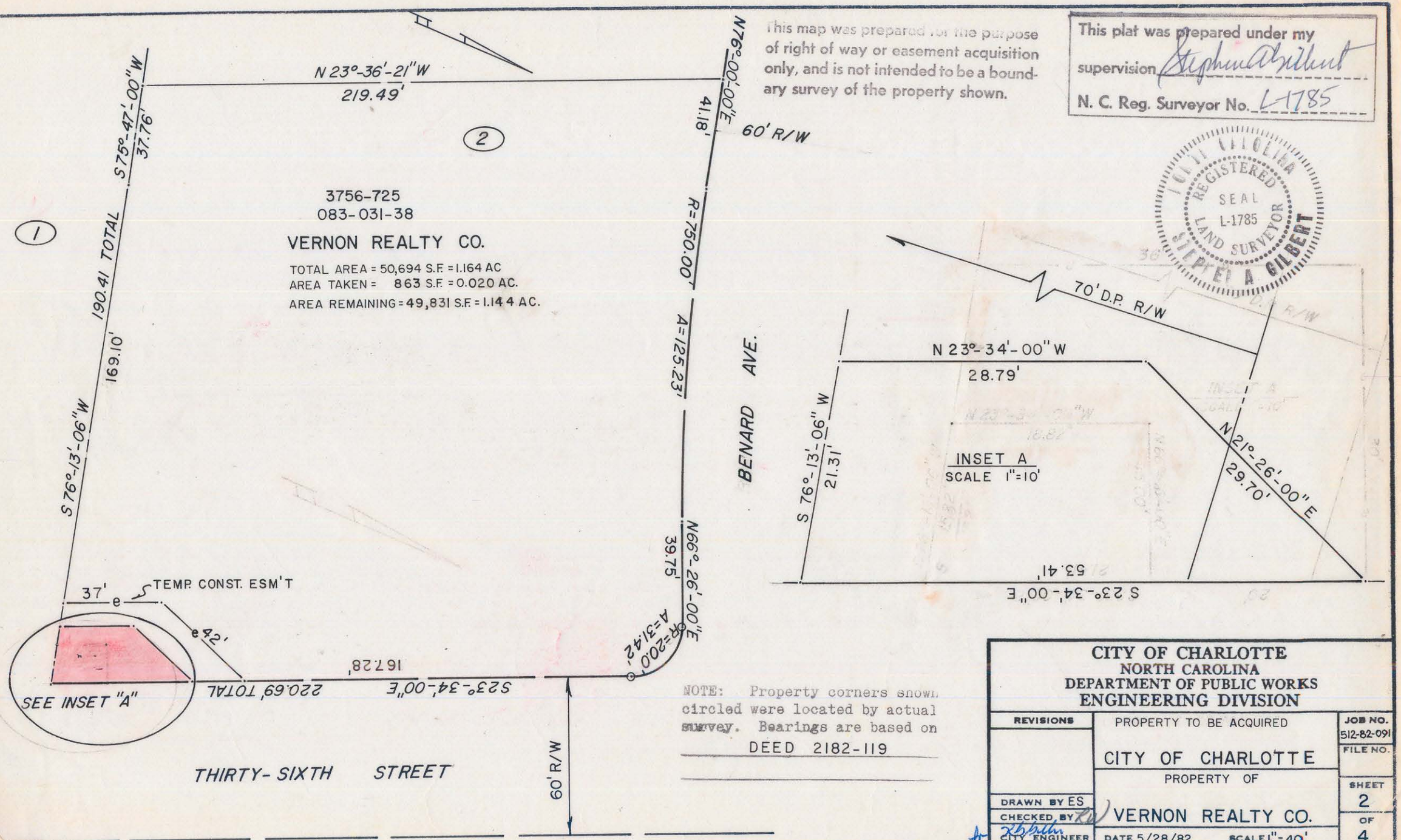

NOTE: Property corners shown circled were located by actual survey. Bearings are based on DEED 2182-119

CITY OF CHARLOTTE
NORTH CAROLINA
DEPARTMENT OF PUBLIC WORKS
ENGINEERING DIVISION

REVISIONS	PROPERTY TO BE ACQUIRED	JOB NO. 512-82-091
	CITY OF CHARLOTTE	FILE NO.
	PROPERTY OF	SHEET 2
DRAWN BY ES	VERNON REALTY CO.	OF 4
CHECKED BY		
CITY ENGINEER	DATE 5/28/82 SCALE 1"=40'	