

83-042-06

E. TWENTY-FIRST STREET

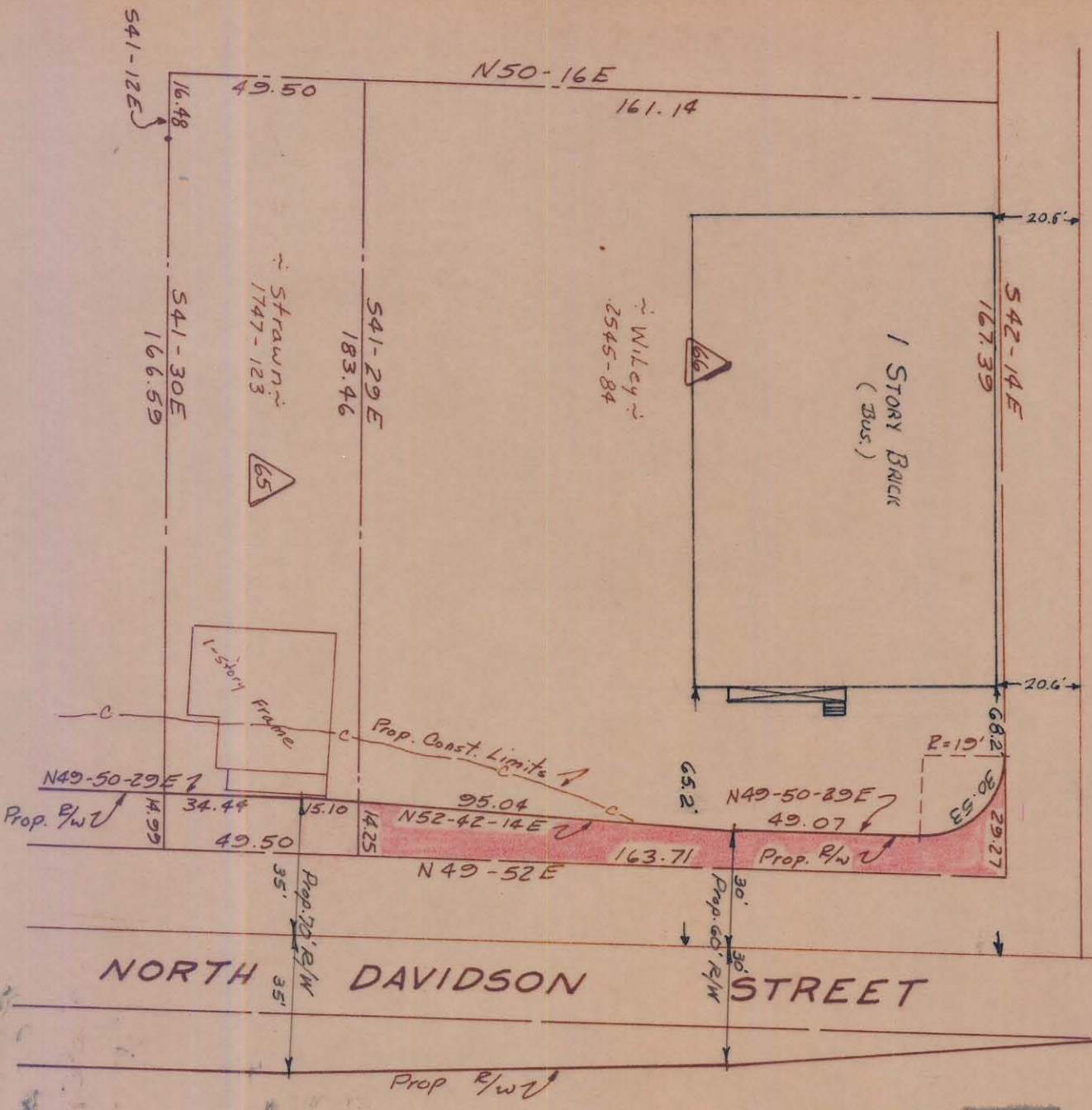

Approved by \_\_\_\_\_  
City Agent

This plat was prepared under my supervision  
*C. D. Reading*  
M.C. Reg. Engineer No. 3659

NOTE: Property owners shown circled were located by actual survey. Bearings are based on Eight-of-Way Maps By *Ralph Whitehead & Assoc.*

Total Area	32,009	Sq. Ft.
Area Taken	1,869	Sq. Ft.
Area Remaining	30,140	Sq. Ft.

CITY OF CHARLOTTE  
NORTH CAROLINA  
ENGINEERING DEPARTMENT

Belmont Neighborhood Improvement Project

Property Of  
*James H. Wiley*

REVISIONS	Loc. Dura. Dynam	JOB NO. 51368
DRAWN BY	<i>C.H.H.</i>	FILE NO. 419
CHECKED BY	<i>J.T.T.</i>	SHEET 63
CITY ENGINEER		OF 118
DATE	<i>Aug 1962</i>	SCALE
	<i>1"=40'</i>	