

83-043-08

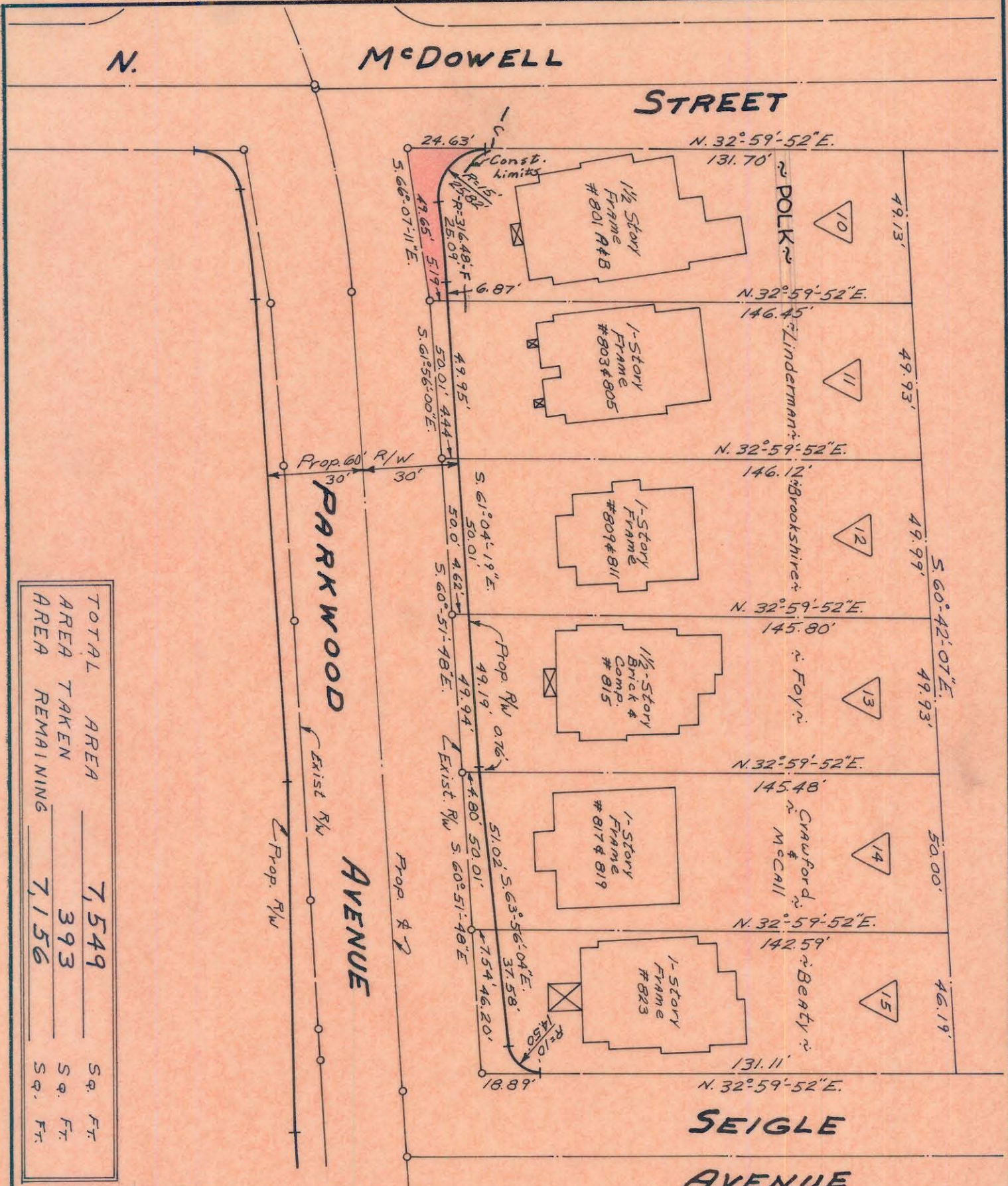

| | | |
|----------------|-------|---------|
| TOTAL AREA | 7,549 | Sq. Ft. |
| AREA TAKEN | 393 | Sq. Ft. |
| AREA REMAINING | 7,156 | Sq. Ft. |

| | |
|---|---------------------------------|
| REVISIONS | 8-25-71 PROPERT TY OWNER REV |
| DRAWN BY | J.B.C. |
| CHECKED BY | J.T.T. |
| CITY ENGINEER | |
| CITY OF CHARLOTTE NORTH CAROLINA ENGINEERING DEPARTMENT | |
| PARKWOOD AVENUE WIDENING | |
| Property of | THOMAS E. POLK, HEIRS |
| DATE | Nov. 1969 |
| SCALE | 1" = 40' |
| JOB NO. | |
| FILE NO. | 513-68 |
| SHEET | 479 |
| OF | 98 |

This plat was prepared under my supervision
C.D. Roadberg
 N.C. Reg. Engineer No. 3659

NOTE: Property owners shown circled were located by actual survey. Bearings are based on Right-of-Way Maps By Ralph Whitehead & Assoc.

Approved by _____
 R/W Agent