

This map was prepared for the purpose of right of way or easement acquisition only, and is not intended to be a boundary survey of the property shown.

NOTE: Property corners shown circled were located by actual survey. Bearings are based on MAP BOOK 1166 PAGE 471



BARRY ST.

EDNA BOWMAN ELLEDGE

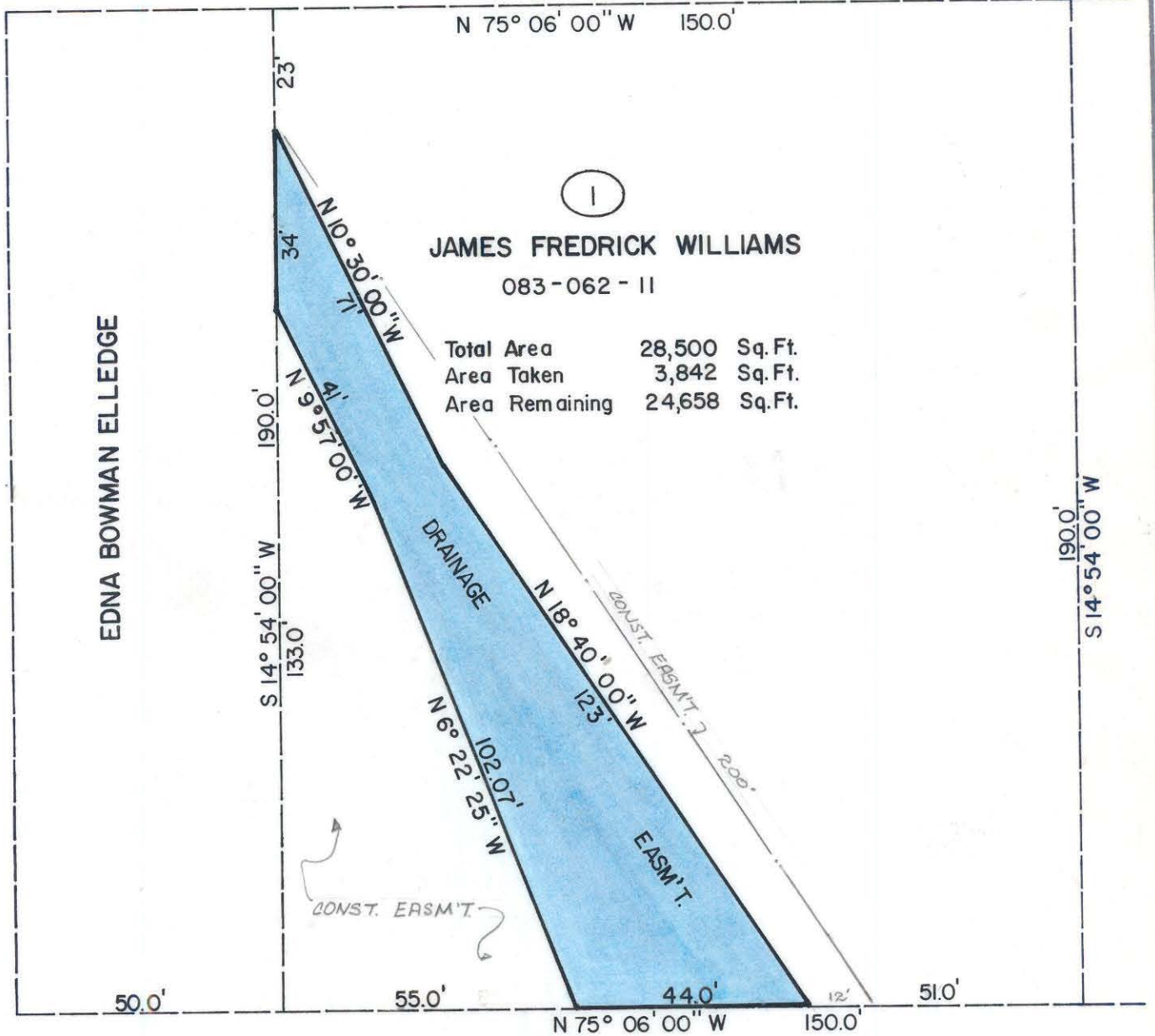

JAMES FREDRICK WILLIAMS

083-062-11

Total Area 28,500 Sq. Ft.
 Area Taken 3,842 Sq. Ft.
 Area Remaining 24,658 Sq. Ft.

CONST. EASM'T.

CHARLES AVE.

45' R/W



This plat was prepared under my supervision

Stephen A. Gilbert

N. C. Reg. Surveyor No. L-1785

CITY OF CHARLOTTE
 NORTH CAROLINA
 DEPARTMENT OF PUBLIC WORKS
 ENGINEERING DIVISION

REVISIONS DRAINAGE EASTM'T. REVISED. 11/7/77 H.W.	PROPOSED DRAINAGE EASM'T. NORTH CHARLOTTE COMMUNITY DEVELOPMENT	JOB NO. 572-75 106 FILE NO.
DRAWN BY H.W. CHECKED BY SSG CITY ENGINEER	PROPERTY OF JAMES FREDRICK WILLIAMS	SHEET 1 OF 4
DATE AUGUST 18, 1977 SCALE 1" = 30'		