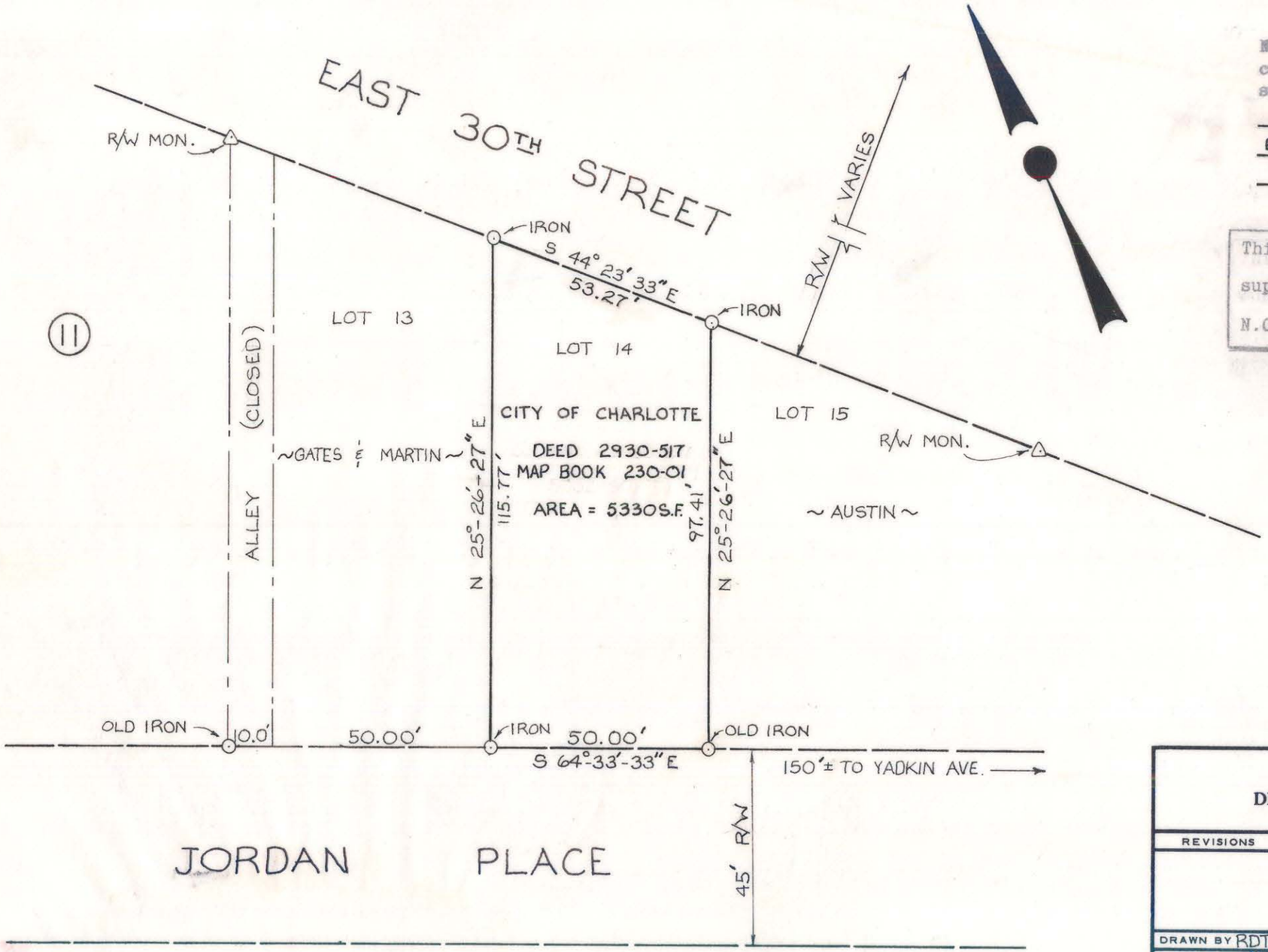

NOTE: Property corners shown circled were located by actual survey. Bearings are based on EAST 30TH STREET PLANS BY RALPH WHITEHEAD & ASSOC. DATED MARCH, 1968

This plat was prepared under my supervision Stephen A Gilbert
N.C. Reg. Engineer No 6233

NORTH CAROLINA REGISTERED SEAL 6233 ENGINEER STEPHEN A. GILBERT

CITY OF CHARLOTTE
NORTH CAROLINA
DEPARTMENT OF PUBLIC WORKS
ENGINEERING DIVISION

REVISIONS	PROPERTY OF CITY OF CHARLOTTE	JOB NO.
		FILE NO. RW97
DRAWN BY RDT	617 JORDAN PL.	SHEET 1
CHECKED BY RW		OF 1
CITY ENGINEER CDR	DATE FEB. 4, 1975 SCALE 1" = 30'	

90-03