

24-32

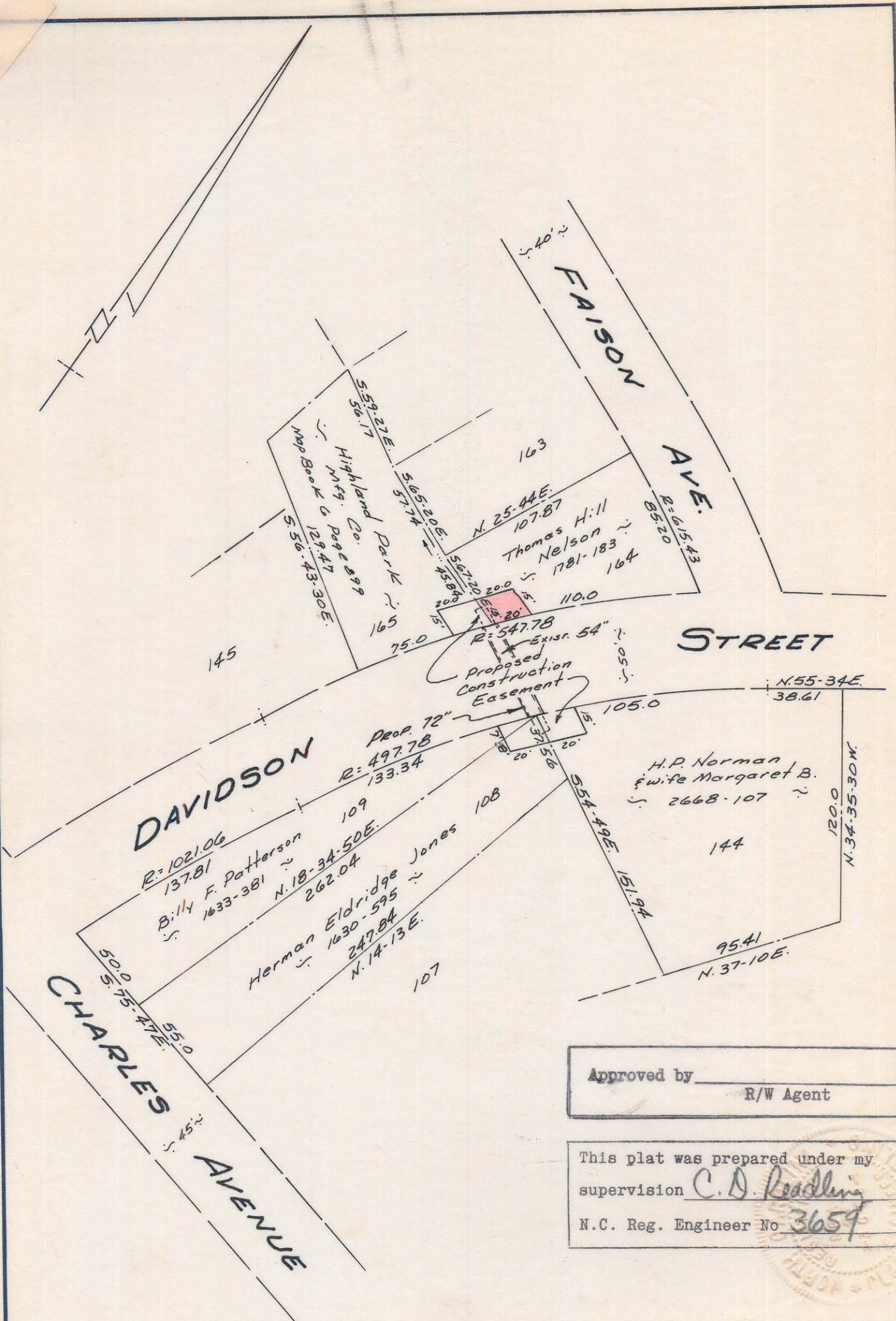

Approved by _____
R/W Agent

This plat was prepared under my supervision C. D. Reading
N.C. Reg. Engineer No. 3659

NOTE: Property corners shown circled were located by actual survey. Bearings are based on Record Map Of Highland Park 6/899

CITY OF CHARLOTTE NORTH CAROLINA ENGINEERING DEPARTMENT		
REVISIONS	PROPOSED CONSTRUCTION EASEMENT	JOB NO. 359
		FILE NO.
DRAWN BY J.S.B. CHECKED BY J.T.T.	Property of THOMAS HILL NELSON	SHEET 4 OF 8
CITY ENGINEER	DATE Nov., 1968	SCALE 1" = 60'

83-68-14