

I, JACKIE W. BRIM, CERTIFY THAT THIS PLAT WAS PREPARED UNDER MY SUPERVISION AND THAT THE PLAT WAS PREPARED FOR THE PURPOSE OF ACQUISITION AND EASEMENTS ONLY, AND IS NOT INTENDED TO BE A BOUNDARY SURVEY OF PROPERTY SHOWN.

Jackie W. Brim 2-20-2019 DATE
 JACKIE W. BRIM, NC P.L.S. L-4348

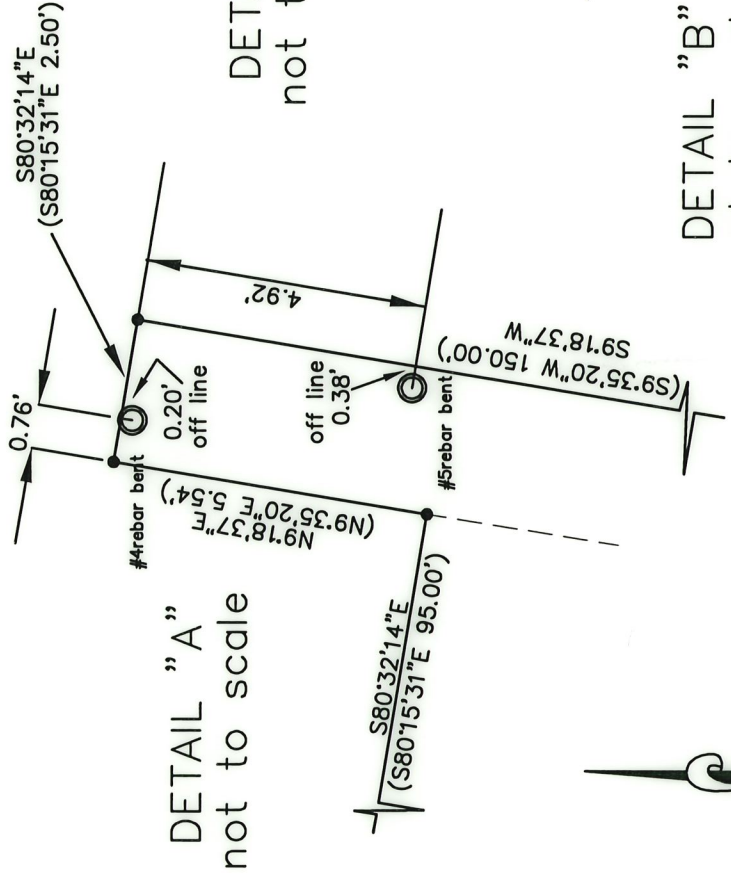

DETAIL "A"
not to scale

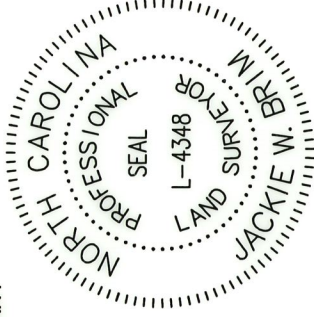
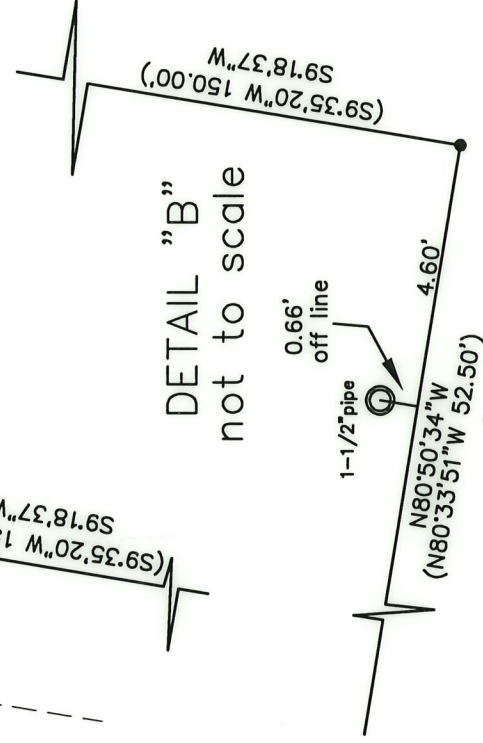
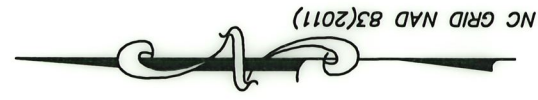

DETAIL "B"
not to scale

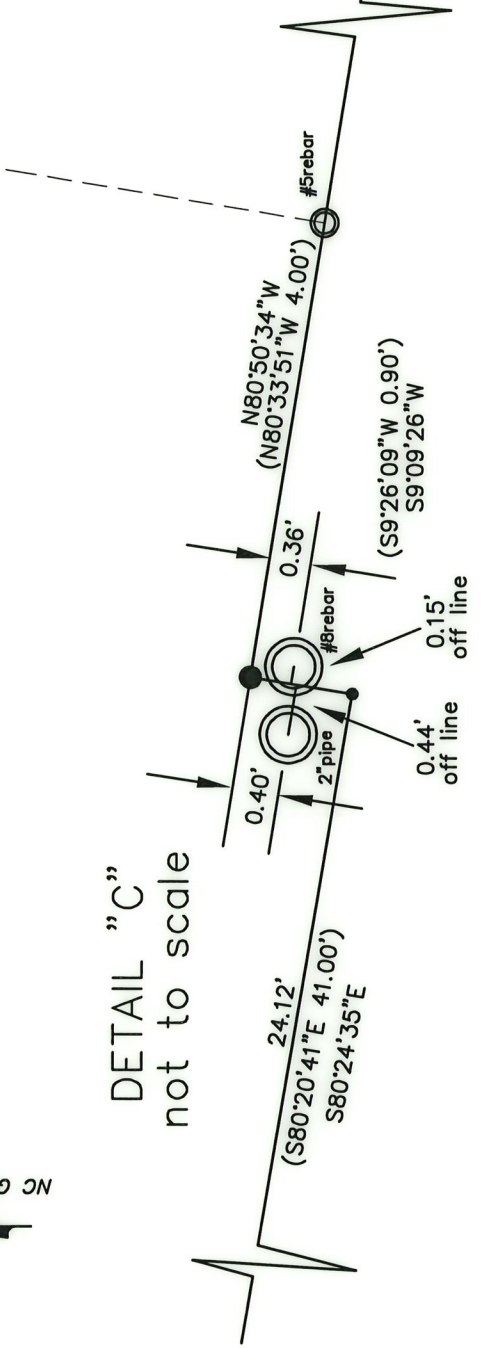

DETAIL "C"
not to scale

STATE OF NORTH CAROLINA
 COUNTY OF MECKLENBURG

I, _____ REVIEW OFFICER OF MECKLENBURG COUNTY, CERTIFY THAT THE MAP OR PLAT TO WHICH THIS CERTIFICATION IS AFFIXED MEETS ALL STATUTORY REQUIREMENTS FOR RECORDING.

REVIEW OFFICER _____ DATE _____

PREPARED BY:
 CITY OF CHARLOTTE
 ENGINEERING & PROPERTY
 MANAGEMENT DEPT.
 600 EAST FOURTH STREET
 CHARLOTTE, NC 28202
 704-336-2291



CHARLOTTE
 ENGINEERING & PROPERTY MANAGEMENT DEPT.

REVISIONS	PARKWOOD AVENUE IMPROVEMENTS		JOB NO. PMES181534
SCALE 1" = 20'	PROPERTY OF BELMONT COMMUNITY DEVELOPMENT CORPORATION TAX CODE: 083-091-09 CHARLOTTE, MECKLENBURG CO., NC		SHEET 2
DRAWN BY G.F.	CHECKED BY JMB		OF 2
DATE	K:\AutoCad\En_su-LD4\PMES181534\PLATS\PLAT MAPS CROFT 2-07-19\PLAT 4		

DB 33707-531