

# PEGRAM STREET

TOTAL AREA	5,000	Sq. Ft.
AREA TAKEN	284	Sq. Ft.
AREA REMAINING	4,716	Sq. Ft.

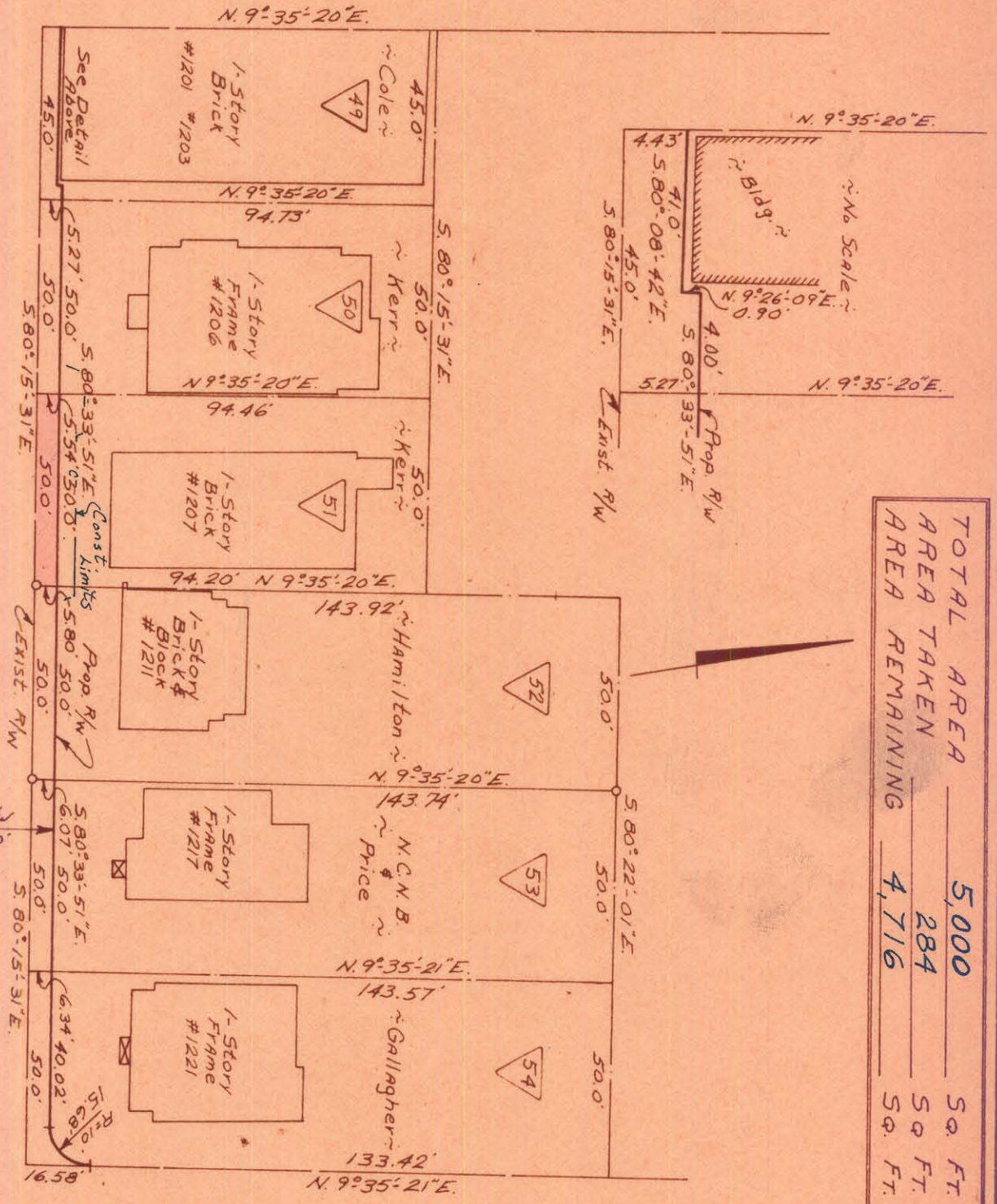

# UMSTEAD STREET

# PARKWOOD AVENUE

NOTE: Property corners shown circled were located by actual survey. Bearings are based on Right-of-Way Maps By Ralph Whitehead & Assoc.

supervision  
M.C. Reg. Engineer No. 3654  
*C. J. Redding*

Approved by \_\_\_\_\_  
R/W Agent

CITY OF CHARLOTTE  
NORTH CAROLINA  
ENGINEERING DEPARTMENT

PARKWOOD AVENUE  
WIDENING

Property of  
**MARY L. KERR**

REVISIONS	DRAWN BY UBC	DATE Nov. 1929	SCALE 1" = 40'
CHECKED BY JTT	CITY ENGINEER		
JOB NO. 573-68	SHEET 51	FILE NO. 479	OF 98

083-691-11