

PEGRAM STREET

PARK WOOD AVENUE

UMSTEAD STREET

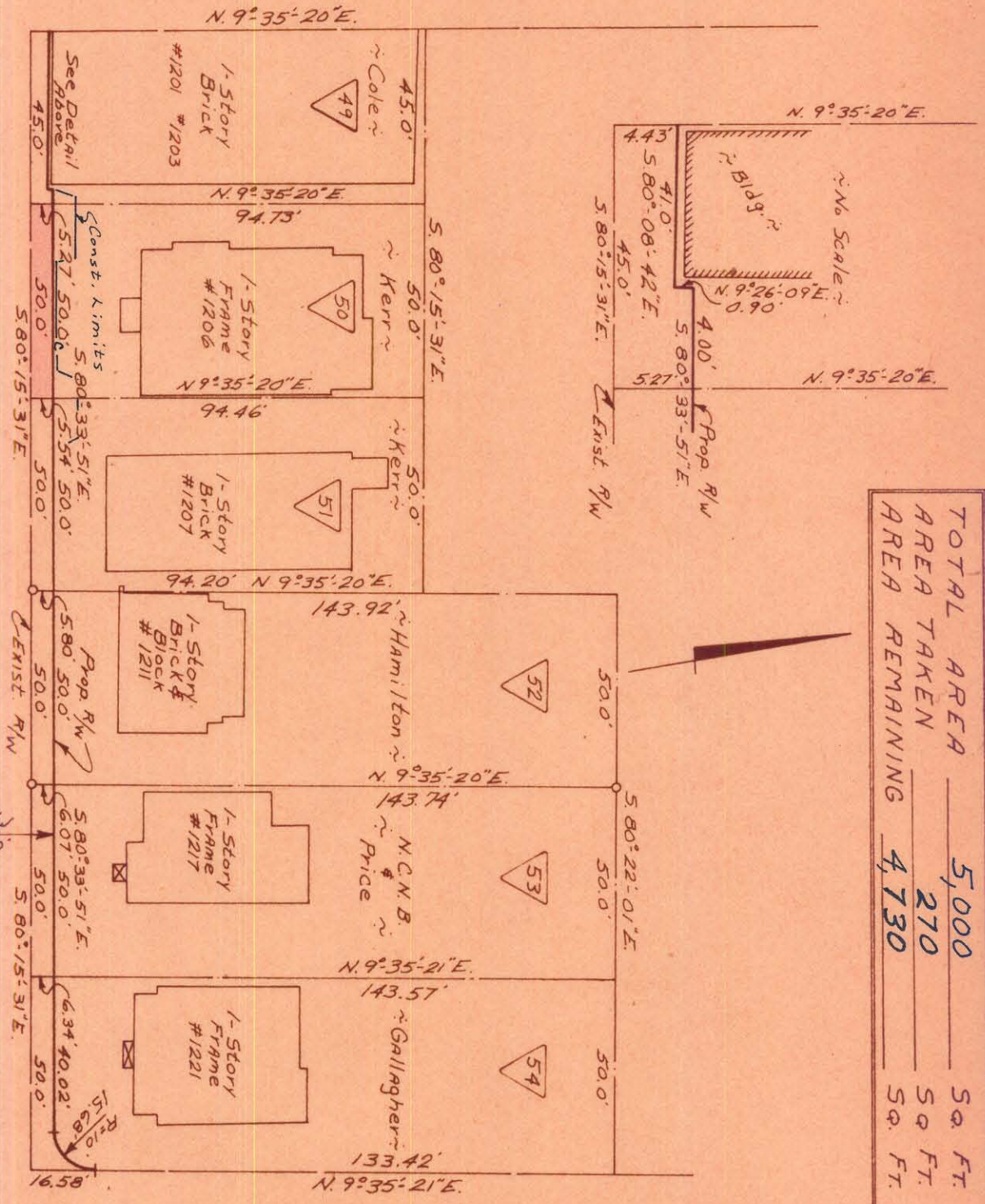

TOTAL AREA	5,000	Sq. Ft.
AREA TAKEN	270	Sq. Ft.
AREA REMAINING	4,730	Sq. Ft.

Approved by _____
R/W Agent

NOTE: Property corners shown circled were located by actual survey. Bearings are based on Right-of-Way Maps By Ralph Whitehead & Assoc.

THIS PLAN WAS PREPARED UNDER MY supervision
N.C. Reg. Engineer No. 3659



CITY OF CHARLOTTE
NORTH CAROLINA
ENGINEERING DEPARTMENT

PARK WOOD AVENUE
WIDENING

Property of
Mary L. Kerr

REVISIONS	DRAWN BY JBC.	DATE Nov. 1969	SCALE 1" = 40'
	CHECKED BY JTT		
	CITY ENGINEER		
	JOB NO. 5-13-68		
	FILE NO. 479		
	SHEET 50		
	OF 98		