

ALLEN STREET

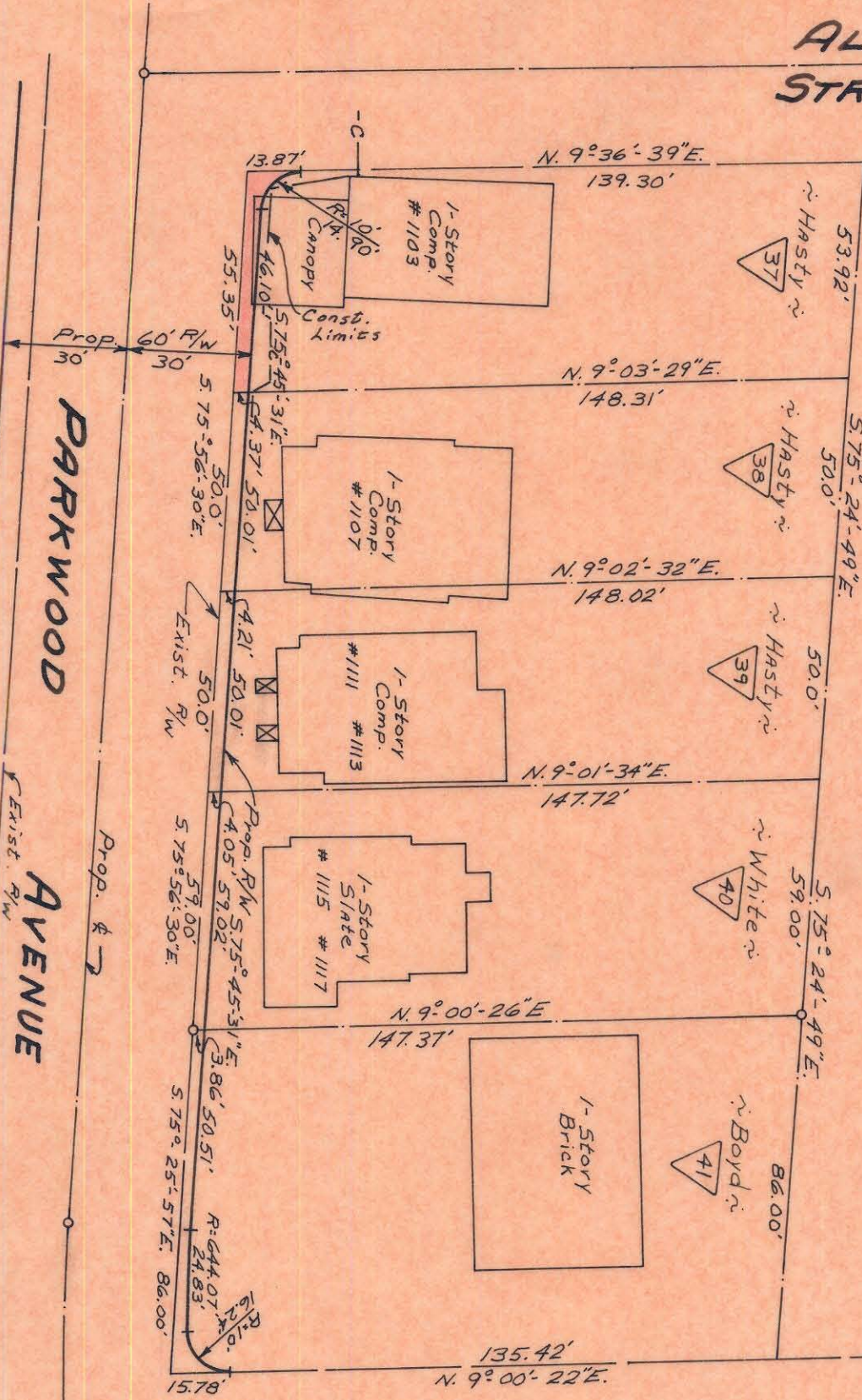

Approved by \_\_\_\_\_  
R/W Agent

TOTAL AREA	8,323	Sq. Ft.
AREA TAKEN	266	Sq. Ft.
AREA REMAINING	8,057	Sq. Ft.

PEGRAM STREET

NOTE: Property corners shown circled were located by actual survey. Bearings are based on Right-of-Way Maps By Ralph Whitehead & Assoc.

This plat was prepared under my supervision  
*C D Reading*  
N.C. Reg. Engineer No. *3659*



CITY OF CHARLOTTE NORTH CAROLINA ENGINEERING DEPARTMENT	
PARKWOOD AVENUE WIDENING	
Property of <i>Hughston S. Hasty</i>	
REVISIONS	
DRAWN BY <i>J.B.C.</i>	
CHECKED BY <i>J.T.Z.</i>	
CITY ENGINEER	
DATE <i>Nov. 1969</i>	SCALE <i>1" = 40'</i>
JOB NO. <i>57328</i>	FILE NO. <i>479</i>
SHEET <i>37</i>	OF <i>98</i>