

83-094-04

SEIGLE AVENUE

PARKWOOD AVENUE

AVENUE

HARRILL STREET

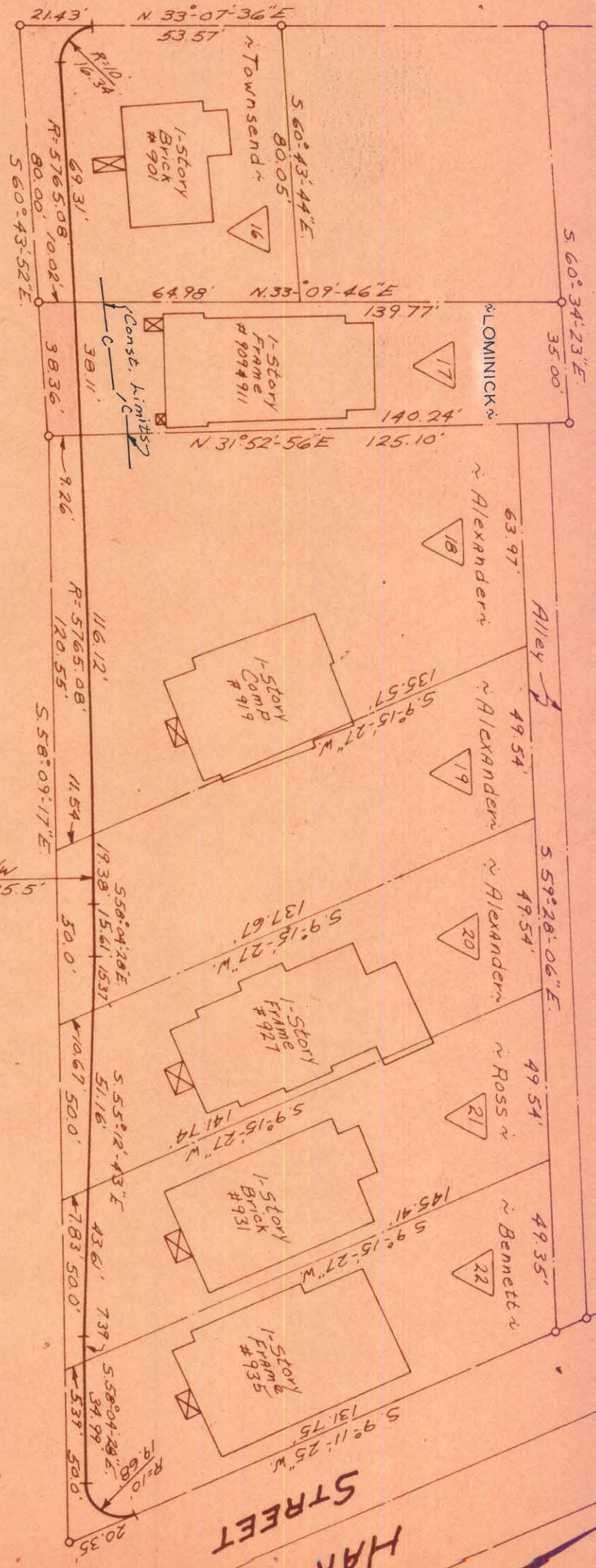

Approved by _____
R/# Agent _____

This plat was prepared and approved by
supervision
C.D. Peedling
M.C. Reg. Engineer No. **3659**

NOTE: Property corners shown circled were located by actual survey. Bearings are based on

Right-of-Way Maps By
Ralph Whitehead & Assoc.

TOTAL AREA	5,480	Sq. Ft.
AREA TAKEN	369	Sq. Ft.
AREA REMAINING	5,111	Sq. Ft.

REVISIONS CORRECT PROP OWNER, 6/71, MSC.		CITY OF CHARLOTTE NORTH CAROLINA ENGINEERING DEPARTMENT	
DRAWN BY J.B.C. CHECKED BY J.T.T.		PROPERTY OF EMMA LEE LOMINICK	
PARKWOOD AVENUE WIDENING		DATE Nov., 1969 SCALE 1"=40'	
CITY ENGINEER		JOB NO. 5/3-68 FILE NO. 478	
SHEET 17 OF 98			