

This map was prepared for the purpose of right of way or easement acquisition only, and is not intended to be a boundary survey of the property shown.

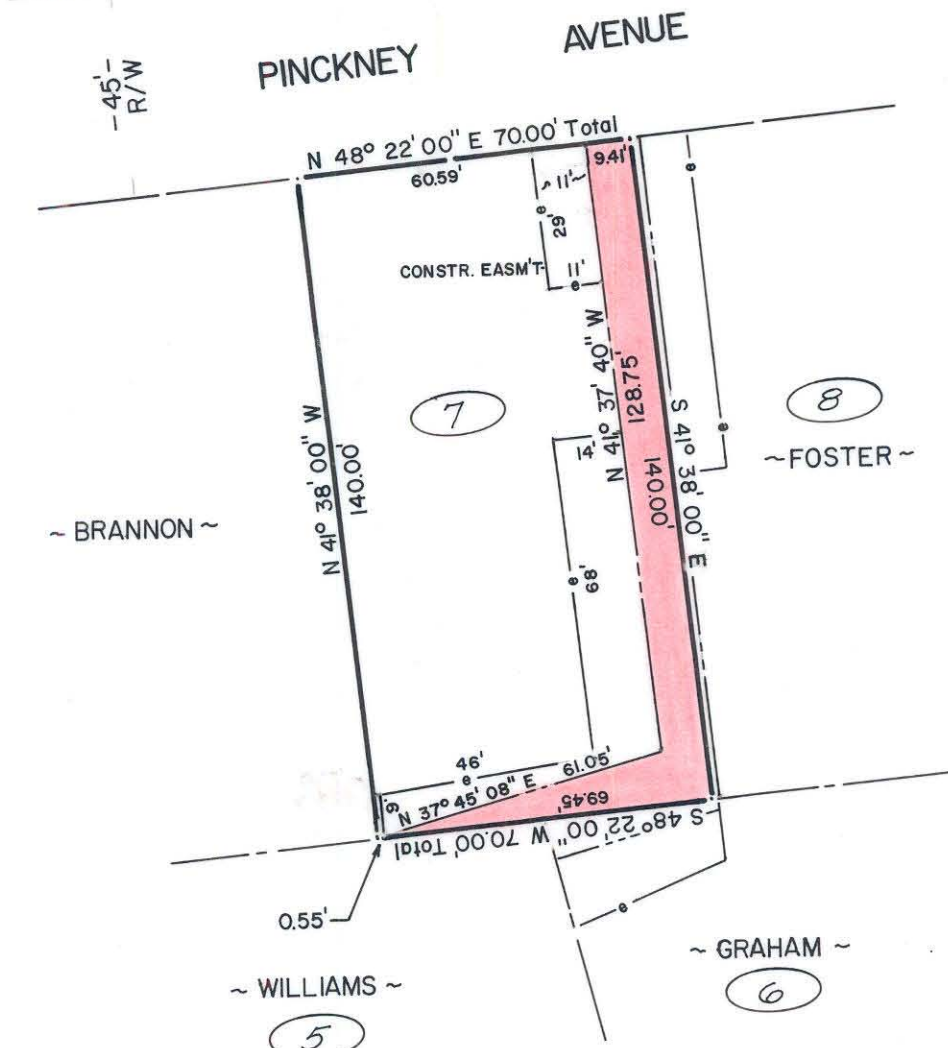

NOTE: Property corners shown circled were located by actual survey. Bearings are based on MAP BOOK 6 PAGE 174



This plat was prepared under my supervision Stephen A. Gilbert
 N. C. Reg. Surveyor No. L-1785

7
 3606-233
LEE LEONARD & WF HATTIE MAE
 ~ 83-115-31 ~

Total Area 9,800 Sq. Ft.
 Drainage Area 1,657 Sq. Ft.
 Area Remaining 8,143 Sq. Ft.

CITY OF CHARLOTTE NORTH CAROLINA DEPARTMENT OF PUBLIC WORKS ENGINEERING DIVISION		
REVISIONS	PROPOSED DRAINAGE EASMT NORTH CHARLOTTE COMMUNITY DEVELOPMENT	JOB NO. 512-79- 283
	PROPERTY OF LEE LEONARD & WF HATTIE MAE	FILE NO.
DRAWN BY A.R.		SHEET 7
CHECKED BY <i>[Signature]</i>		OF 12
CITY ENGINEER	DATE 8/31/79 SCALE 1" = 40'	