

I PAUL F. AKERS, CERTIFY THAT THIS PLAT WAS PREPARED UNDER MY SUPERVISION AND THAT THE PLAT WAS PREPARED FOR THE PURPOSE OF ACQUISITION AND EASEMENTS ONLY, AND IS NOT INTENDED TO BE A BOUNDARY SURVEY OF PROPERTY SHOWN.

Paul F. Akers 04/02/03
 PAUL F. AKERS, NC P.L.S. L-4144 DATE

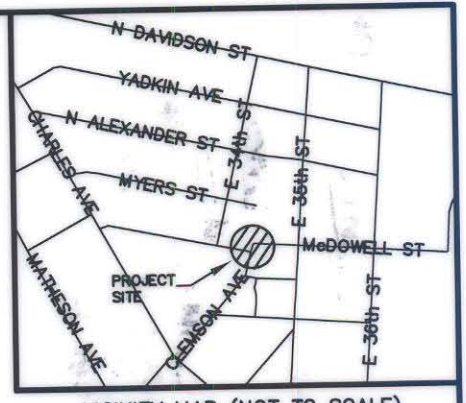
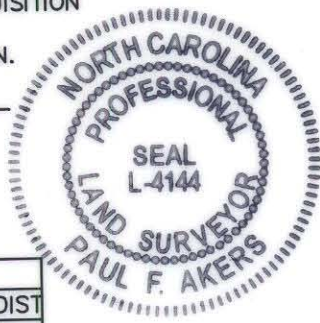

VICINITY MAP (NOT TO SCALE)

CURVE TABLE				
CURVE	LENGTH	RADIUS	CHORD BEARING	CHORD DIST
C1	7.43	66.59	S00°22'25"W	7.43

LINE TABLE		
LINE	LENGTH	BEARING
L1	5.68	N46°46'34"E
L2	4.32	N46°46'34"E
L3	5.44	N34°45'37"W
L4	9.56	N34°45'37"W
L5	19.21	S03°46'34"E
L6	(2.65)	N43°18'21"W (N41°01'40"W)

083-122-06
 SOUTHSIDE SEAFOOD MARKET INC.
 DEED: 9910-906
 800 E. 35TH ST.

ACQUISITION BY CITY
 RECORDED IN DEED BOOK
 DB 17013-440
 DATE 04-07-04

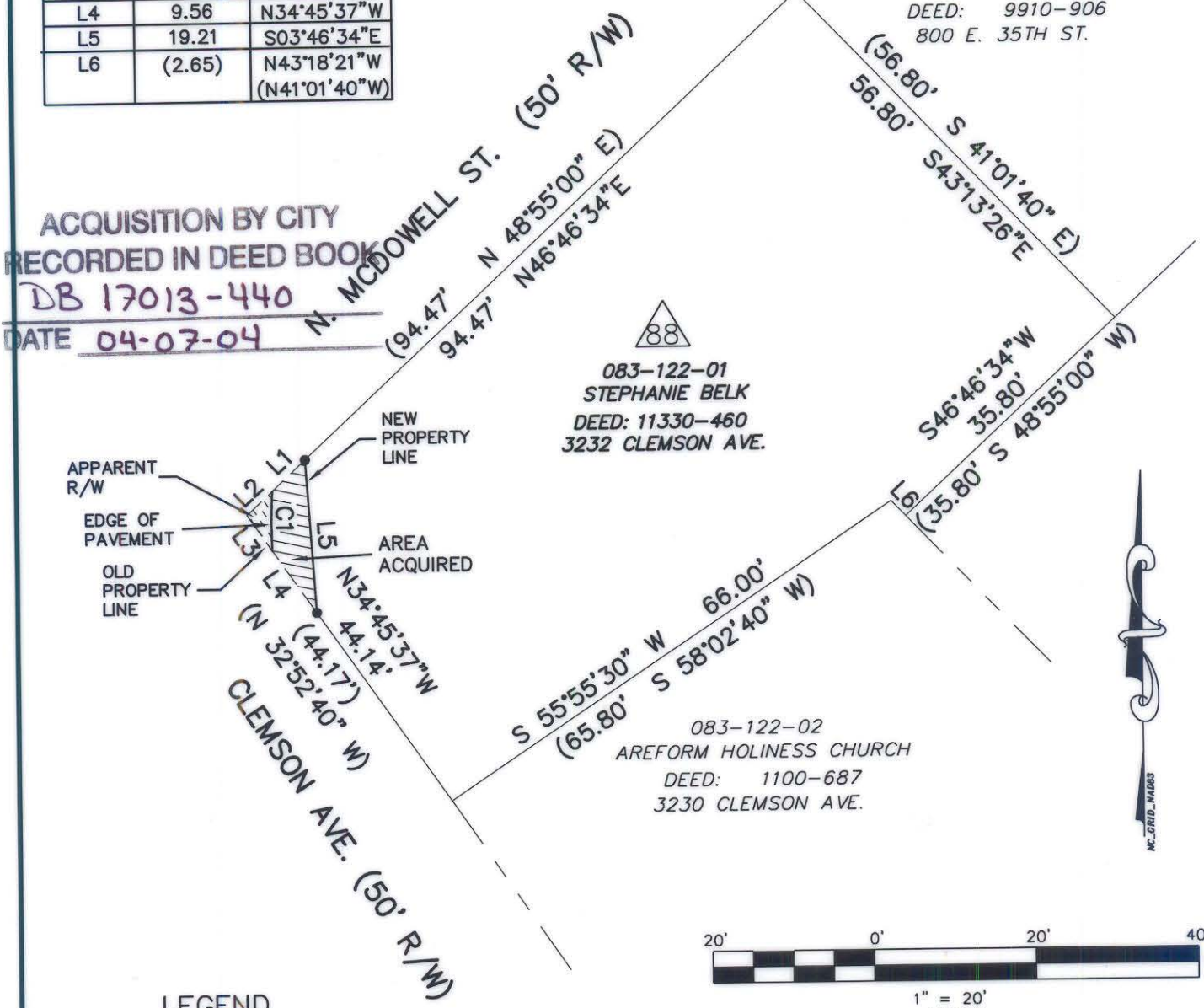

083-122-01
 STEPHANIE BELK
 DEED: 11330-460
 3232 CLEMSON AVE.

083-122-02
 AREFORM HOLINESS CHURCH
 DEED: 1100-687
 3230 CLEMSON AVE.

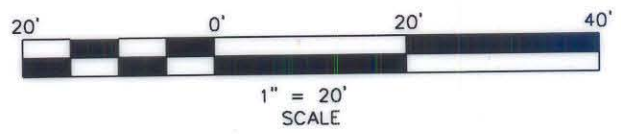

LEGEND

- IRON PIN SET
- AREA ACQUIRED
- APPARENT RIGHT-OF-WAY

NOTE:

- 1) BEARINGS AND DISTANCES SHOWN IN PARENTHESES ARE BASED ON RECORDED MAP INFORMATION.
- 2) TOTAL AREA 5078 SQ. FT.
- 3) AREA ACQUIRED 63 SQ. FT.
- 4) APPARENT R/W 12 SQ. FT.
- 5) AREA REMAINING 5003 SQ. FT.

PREPARED BY:
 WOOLPERT LLP
 8731 RED OAK BLVD
 CHARLOTTE, NC 28217
 704-525-6284
 704-525-8529 FAX

State of North Carolina
 County of Mecklenburg

I, _____, Review Officer of Mecklenburg County, certify that the map or plat to which this certification is affixed meets all statutory requirements for recording.

Review Officer _____ Date _____

CHARLOTTE ENGINEERING DEPARTMENT		PROJECT NO.
REVISIONS 4/2/03 - Added Parcel Number 4/7/03 - Revised Tax Number	HISTORIC NORTH CHARLOTTE NEIGHBORHOOD IMPROVEMENTS CHARLOTTE, MECKLENBURG CO., NC PROPERTY ACQUISITION OWNER: STEPHANIE BELK. CHARLOTTE, MECKLENBURG, CO., NC	512-00-059 FILE NO. 58920 SHEET 1 OF 1
DRAWN BY: SMZ DATE 3/21/03	CHECKED BY	