

This plat was prepared under my supervision
Stephen Gilbert
 N. C. Reg. Surveyor No. L-1785

This map was prepared for the purpose of right of way or easement acquisition only, and is not intended to be a boundary survey of the property shown.

SPENCER STREET

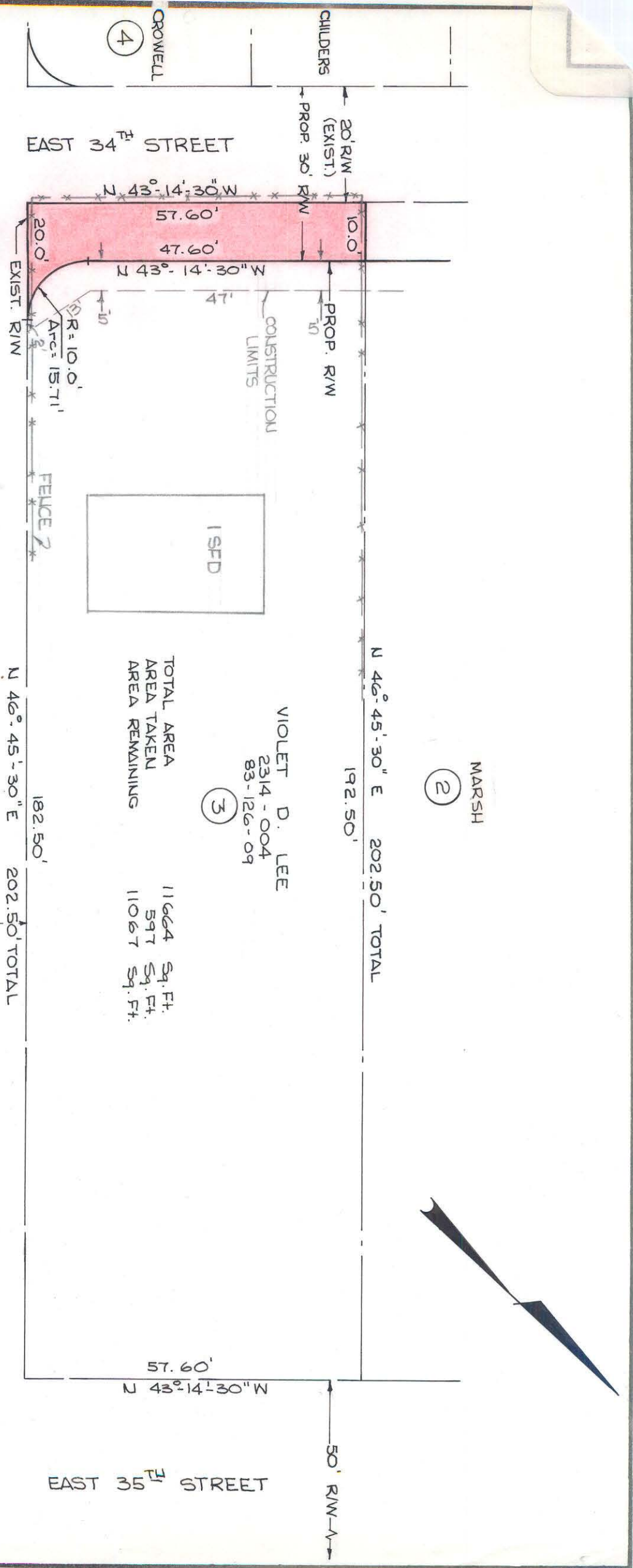

CITY OF CHARLOTTE NORTH CAROLINA DEPARTMENT OF PUBLIC WORKS ENGINEERING DIVISION		PROPERTY OF VIOLET D. LEE	JOB NO. 106
REVISIONS	DRAWN BY RYROT	EAST 34 TH STREET R/W	FILE NO. 129
CHECKED BY [Signature]	DATE OCT. 1976	SCALE 1" = 20'	SHEET 3 OF 5
CITY ENGINEER	DATE OCT. 1976	SCALE 1" = 20'	SHEET 3 OF 5

83-126-09