

83-134-08

UMSTEAD STREET

PARSON STREET

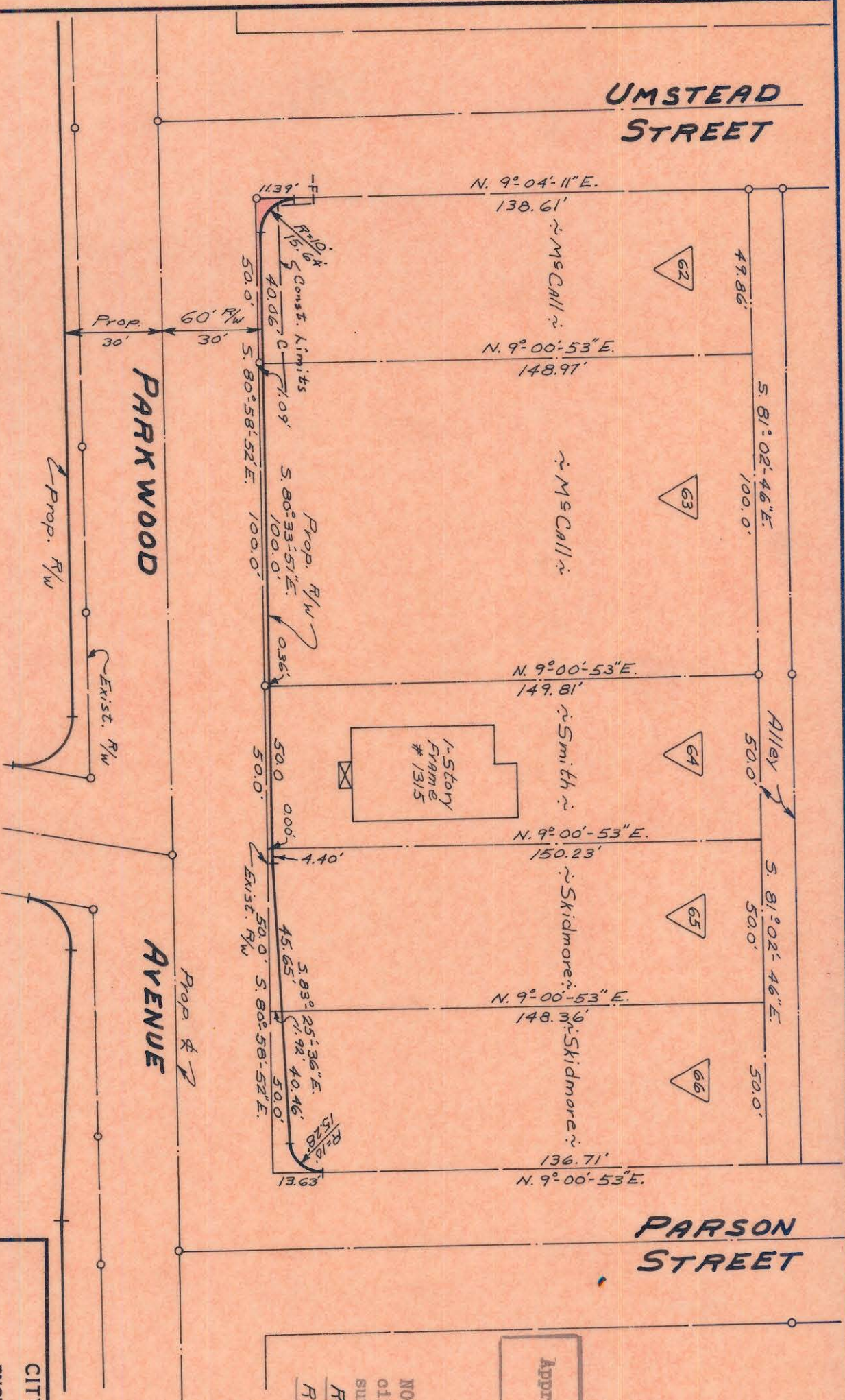

This plat was prepared under my supervision
C. Headlin
 N.C. Reg. Engineer No. 3054

TOTAL AREA	7,491	Sq. Ft.
AREA TAKEN	85	Sq. Ft.
AREA REMAINING	7,406	Sq. Ft.

Approved by _____
 R/W Agent

NOTE: Property corners shown circled were located by actual survey. Bearings are based on Right-of-Way Maps By Ralph Whitehead & Assoc.

CITY OF CHARLOTTE
 NORTH CAROLINA
 ENGINEERING DEPARTMENT

REVISIONS

PARKWOOD AVENUE
 WIDENING

Property of
 James Irwin McCall

DRAWN BY J.B.C.
 CHECKED BY J.T.T.
 CITY ENGINEER

DATE Nov, 1929 SCALE 1"=40'

JOB NO. 573-68
 FILE NO. 479

SHEET 62 OF 98