

This plat was prepared under my supervision *X. B. Bilki*

N.C. Reg. Engineer No 4343

NOTE: Property corners shown circled were located by actual survey. Bearings are based on

PARKWOOD AVE. WIDENING  
PLANS

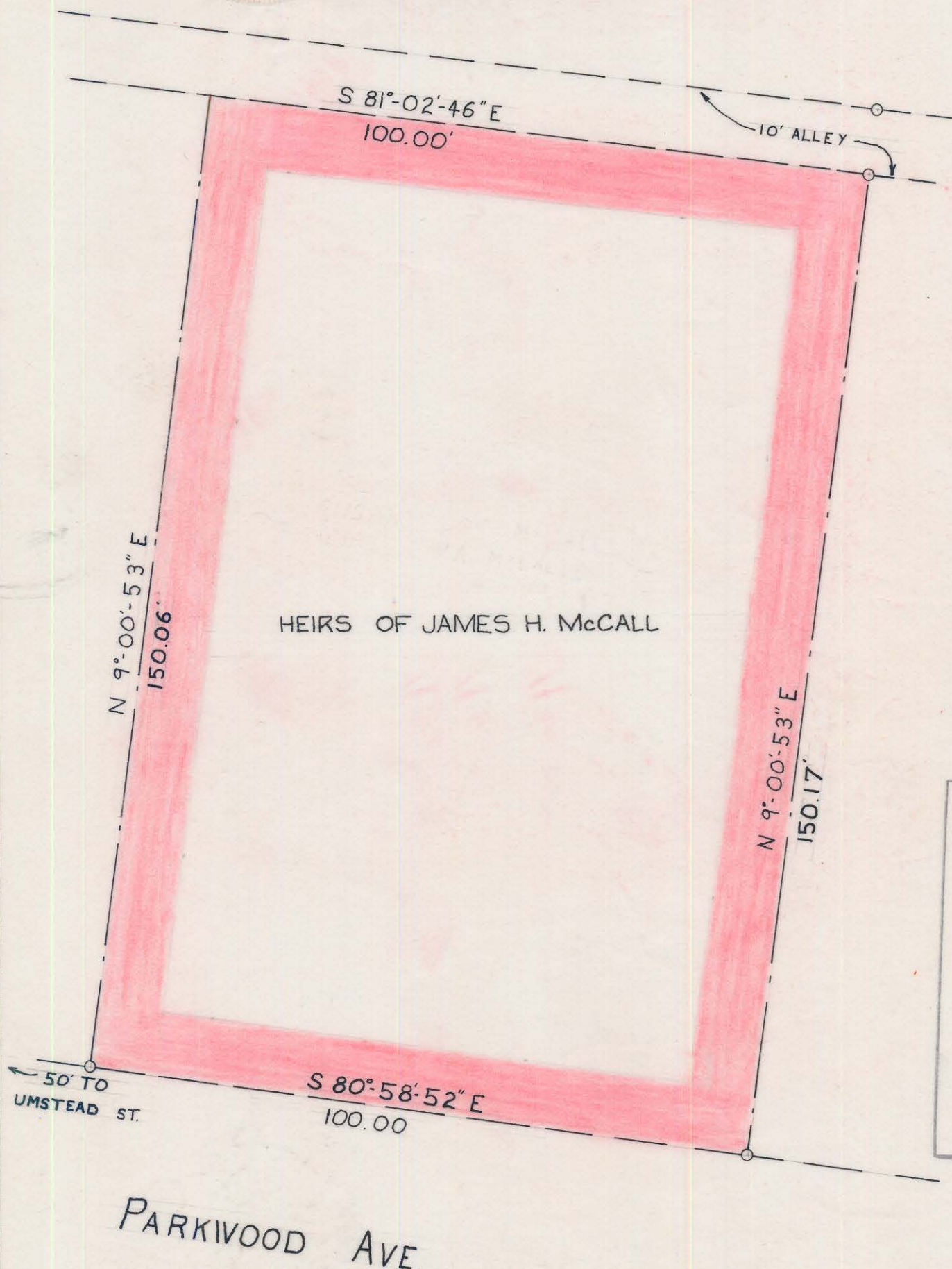

Approved by \_\_\_\_\_  
R/W Agent

PARKWOOD AVE.

CITY OF CHARLOTTE NORTH CAROLINA ENGINEERING DEPARTMENT		
REVISIONS	IRVIN-SUGAR CR. OPEN SPACE PROJ.	JOB NO. 513-70 304
CORRECT PROP. OWNER 6-71, MSC		FILE NO.
CORRECT PROP. OWNER 6-71, MSC	PROPERTY OF HEIRS OF JAMES H. McCALL	SHEET 1
DRAWN BY R.L.B.	CITY ENGINEER	OF 1
CHECKED BY J.F.T.		DATE MAY 19, 1971
SCALE 1" = 20'		

PARCEL #2 A

83-134-09