

UMSTEAD STREET

PARSON STREET

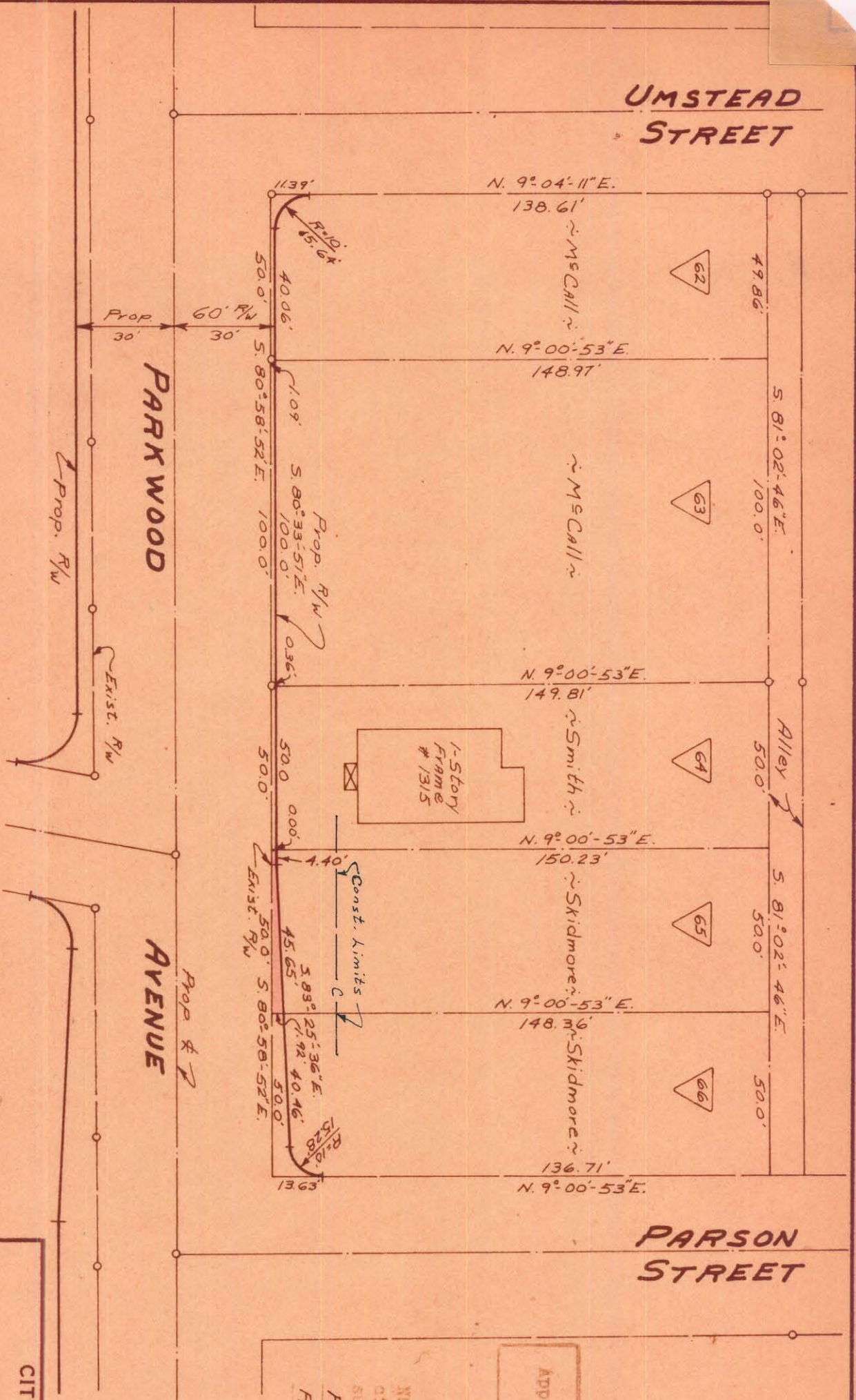

This plat was prepared under the supervision of
C.D. Roadley
 N.C. Reg. Engineer No. 3654

TOTAL AREA	7,513	SQ. FT.
AREA TAKEN	43	SQ. FT.
AREA REMAINING	7,470	SQ. FT.

Approved by _____
 R/W Agent

NOTE: Property corners shown circled were located by actual survey. Bearings are based on Right-of-Way Maps By Ralph Whitehead & Assoc.

CITY OF CHARLOTTE
 NORTH CAROLINA
 ENGINEERING DEPARTMENT

PARKWOOD AVENUE
 WIDENING

Property of
 Edith Jewel Skidmore
 & Julia Skidmore

DATE Nov. 1969 SCALE 1"=40'

REVISIONS	
DRAWN BY J.B.C.	
CHECKED BY J.T.T.	
CITY ENGINEER	

JOB NO. 593-668
 FILE NO. 479
 SHEET 65 OF 98