

# BARRY STREET

# PARKWOOD AVENUE

# LOLA AVENUE

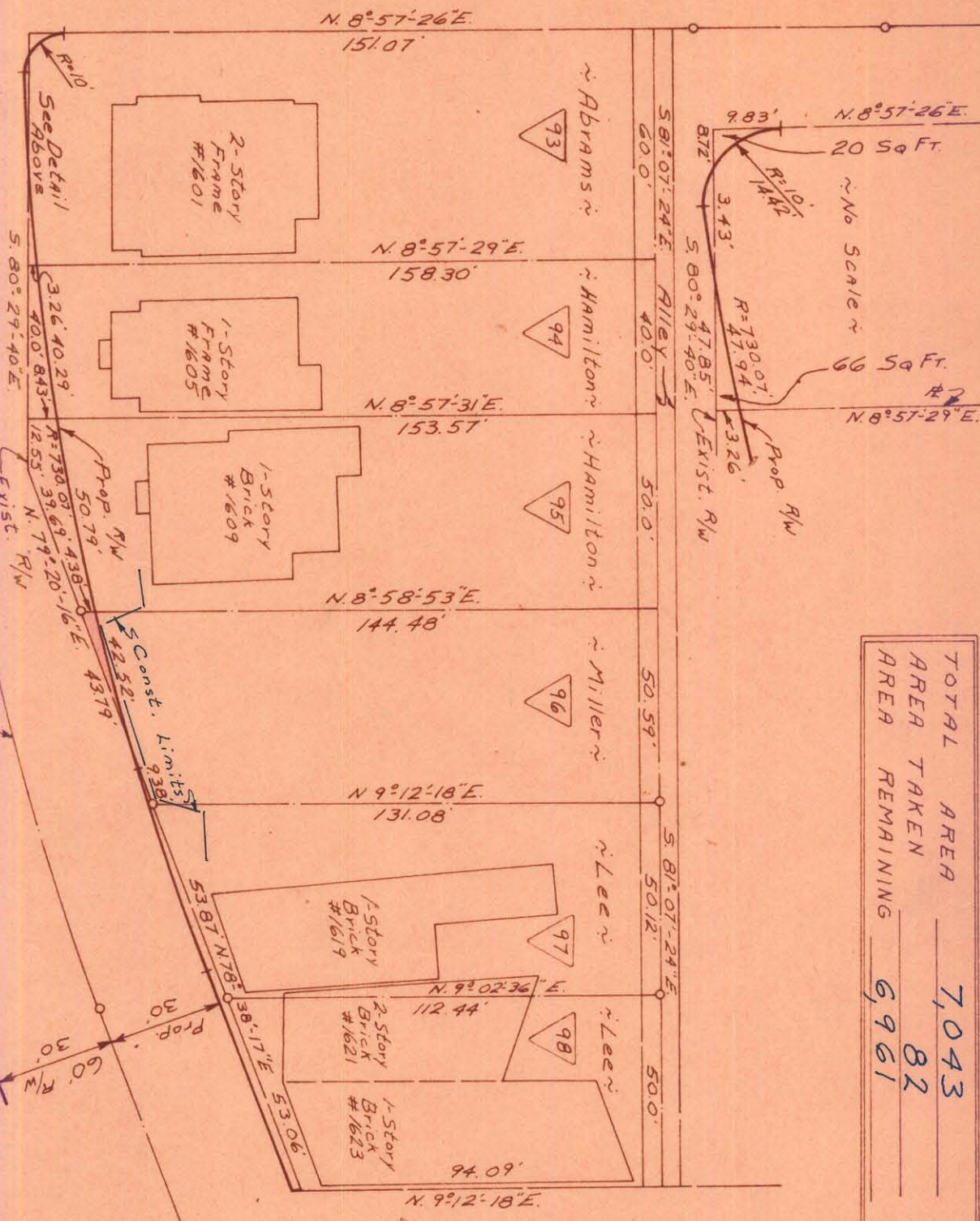

TOTAL AREA	AREA TAKEN	AREA REMAINING	Sq. Ft.
7,043	82	6,961	Sq. Ft.

CITY OF CHARLOTTE NORTH CAROLINA ENGINEERING DEPARTMENT	
PARKWOOD AVENUE WIDENING	Property of William Hampton Miller & wife June S.
DRAWN BY U.B.C. CHECKED BY J.H.	JOB NO. 513-68 FILE NO. 479
CITY ENGINEER	SHEET 96 OF 98
DATE Nov., 1929 SCALE 1"=40'	

This plat was prepared under my supervision  
*C. D. Henderson*  
 M.C. Reg. Engineer No. 3659

NOTE: Property corners shown circled were located by actual survey. Bearings are based on Right-of-Way Maps By Ralph Whithead & Assoc.

Approved by \_\_\_\_\_  
 W. F. Agout



083-137-11