

# BARRY STREET

PARKWOOD AVENUE

AVENUE

LOLA AVENUE

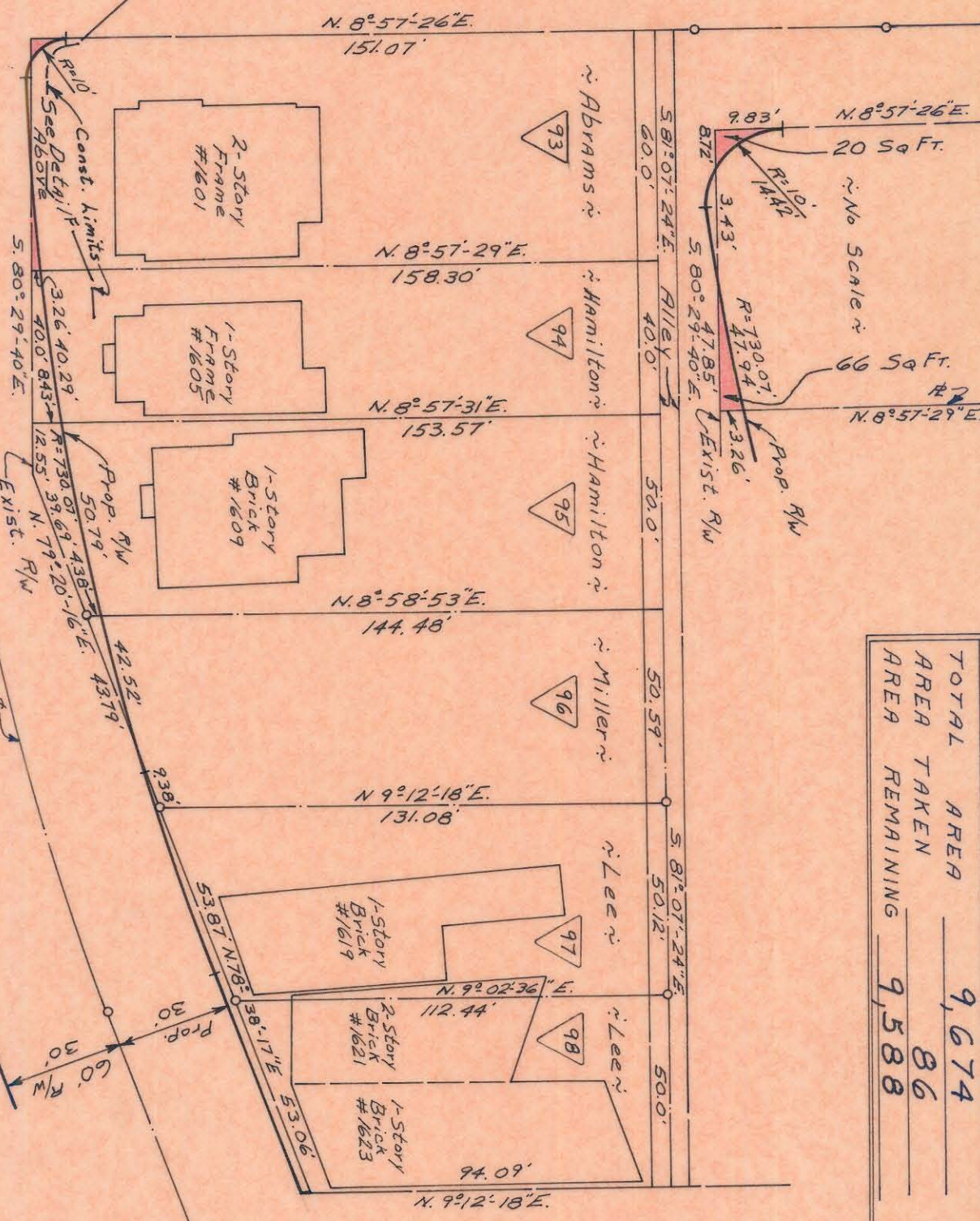

TOTAL AREA	AREA TAKEN	AREA REMAINING	Sq. Ft.
9,674	86	9,588	Sq. Ft.

Approved by \_\_\_\_\_  
R/W Agent

NOTE: Property corners shown circled were located by actual survey. Bearings are based on Right-of-Way Maps By Ralph Whitthead & Assoc.

This plat was prepared under my supervision  
*C. R. Whitley*  
N.C. Reg. Engineer No. 3654

CITY OF CHARLOTTE NORTH CAROLINA ENGINEERING DEPARTMENT		JOB NO. 573-28
PARKWOOD AVENUE WIDENING		FILE NO. 477
REVISIONS	Property Of Hannah Abrams	SHEET 93
DRAWN BY J.B.C.	DATE Nov. 1, 1929	OF 98
CHECKED BY L.T.T.	SCALE 1"=40'	
CITY ENGINEER		

683-137-08