

83-13

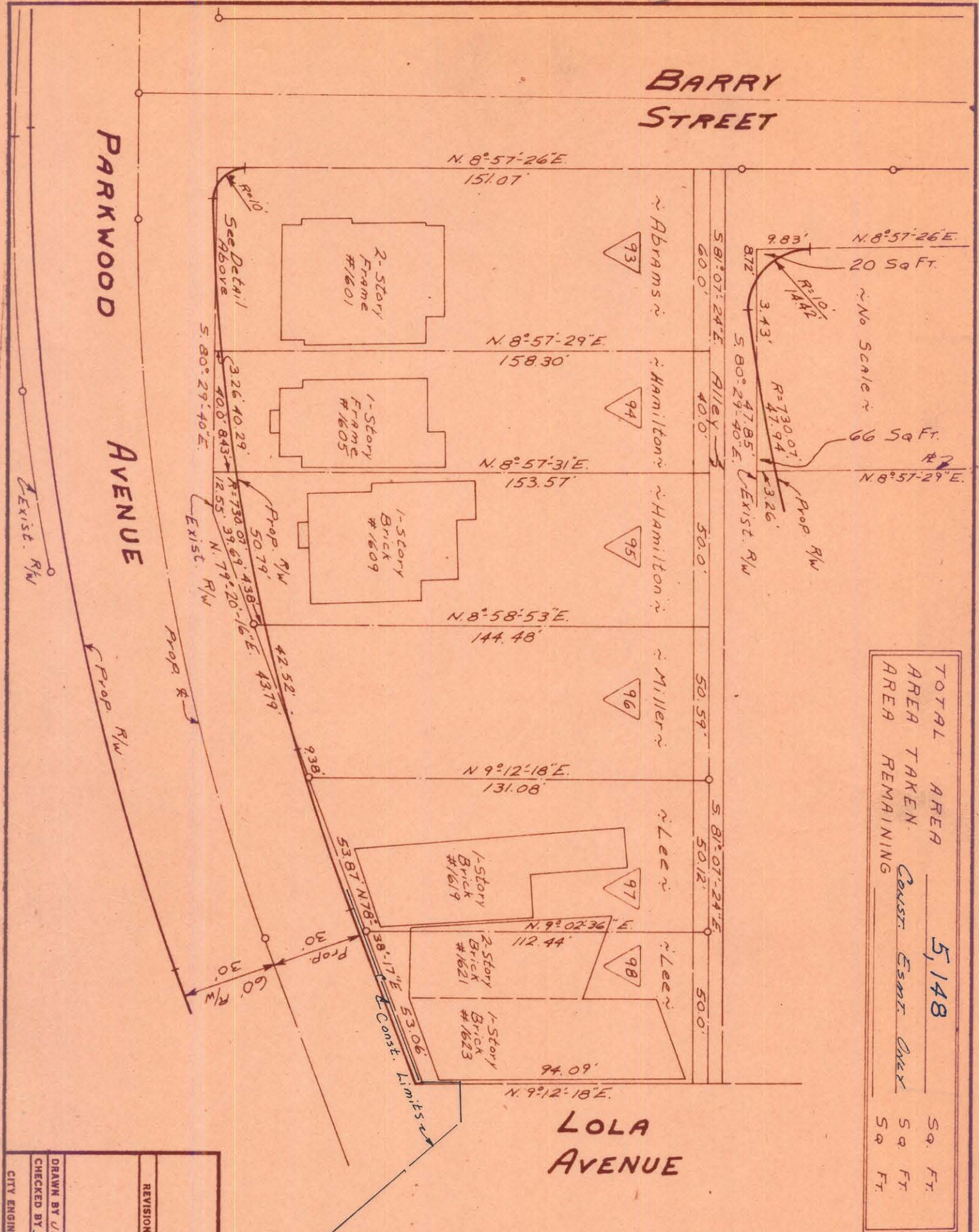

TOTAL AREA	AREA TAKEN	AREA REMAINING	Sq. Ft.
5,148	Const. East	West	Sq. Ft.
			Sq. Ft.

LOLA AVENUE

NOTE: Property corners shown circled were located by actual survey. Bearings are based on Right-of-Way Maps By Ralph Whitehead & Assoc.

This plat was prepared under the supervision of *C.D. Bartlett's* Reg. Engineer No. 36594

CITY OF CHARLOTTE
NORTH CAROLINA
ENGINEERING DEPARTMENT

PARKWOOD AVENUE
WIDENING

Property of
George W. Lee &
wife C.M. Tong Lee

REVISIONS	JOB NO. 513-68
DRAWN BY U.B.C.	FILE NO. 479
CHECKED BY J.T.T.	SHEET 98
CITY ENGINEER	OF 98
DATE Nov. 1, 1929	SCALE 1"=40'

083-137-13