

**LEGEND**

- IRON PIN FOUND
- IRON PIN SET
- TEMPORARY CONSTRUCTION EASEMENT
- EXISTING PROPERTY LINE
- EXISTING RIGHT OF WAY EASEMENT LINE
- TEMPORARY CONSTRUCTION EASEMENT LINE
- EXISTING CENTER LINE
- EXISTING CURB, GUTTER & EDGE OF PAVEMENT
- PROPOSED CURB, GUTTER & EDGE OF PAVEMENT
- LOT NUMBER

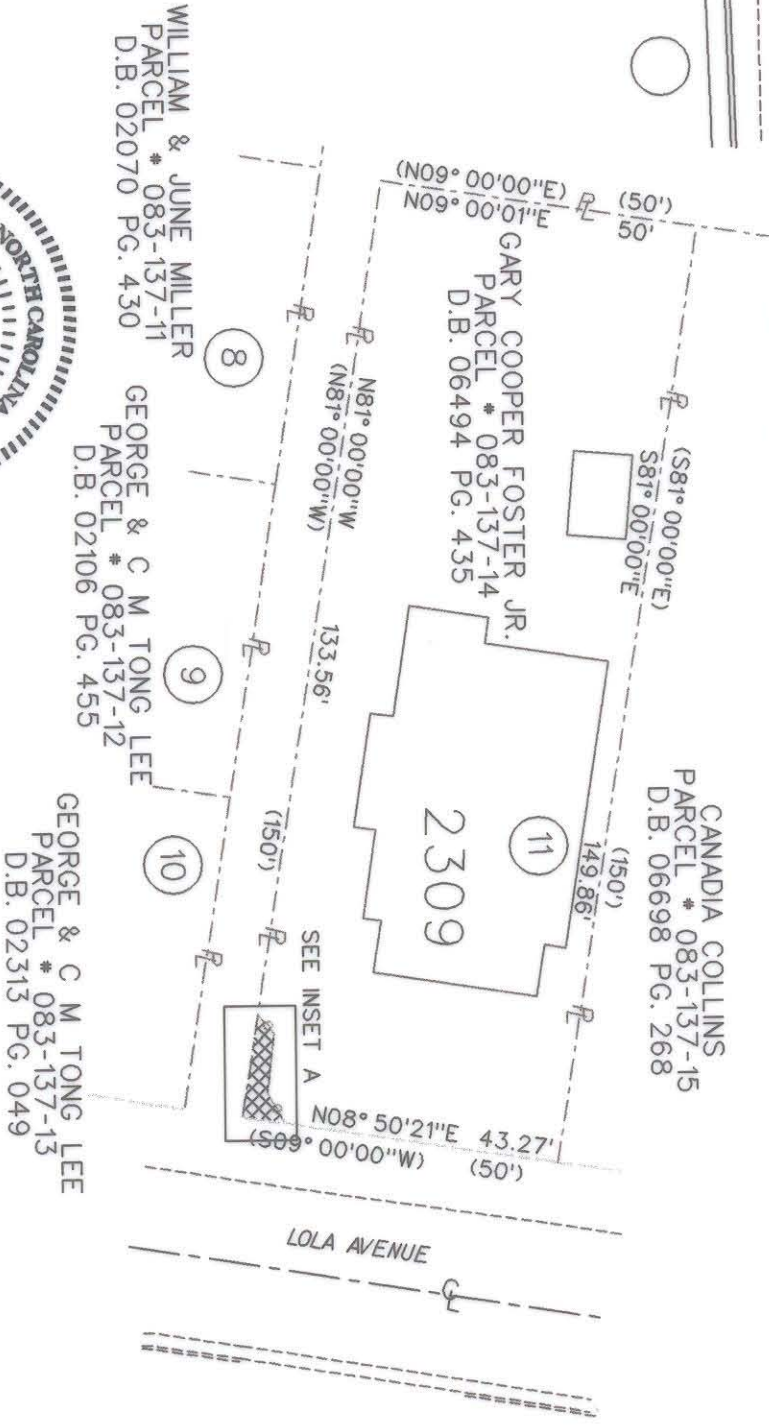
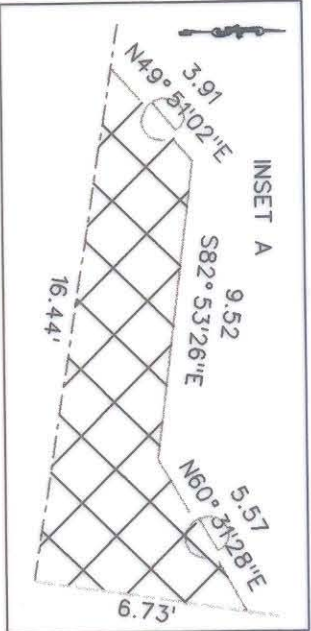

State of North Carolina  
County of Mecklenburg

**DAVID H. ALLEN**

Review Officer of Mecklenburg County, certify that the map or plat to which this certification is affixed meets all statutory requirements for recording.

*David H. Allen*

Review Officer

4-25-00  
Date

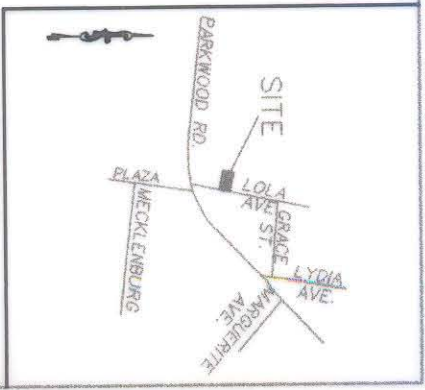

**NOTE:**

- 1) BEARINGS AND DISTANCES SHOWN IN PARENTHESES ARE BASED ON RECORDED DEED INFORMATION.
- 2) TOTAL AREA 7496.41 SQ FT(0.172 ACRE)
- 3) TEMPORARY CONSTRUCTION EASEMENT 55.22 SQ FT(0.001 ACRE)
- 4) AREA REMAINING 7441.20 SQ FT(0.171 ACRE)

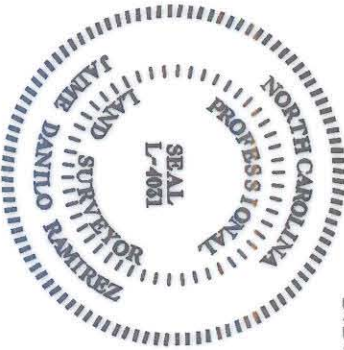

I, J. DANILLO RAMIREZ, CERTIFY THAT THIS PLAT WAS PREPARED UNDER MY SUPERVISION AND THAT THE PLAT WAS PREPARED FOR THE PURPOSE OF ACQUISITION AND EASEMENTS ONLY AND IS NOT INTENDED TO BE A BOUNDARY SURVEY OF PROPERTY SHOWN

SIGNED

*J. Danilo Ramirez*

J. DANILLO RAMIREZ

PLS L-4031

DATE

04/18/2000

<p>CHARLOTTE ENGINEERING DEPARTMENT</p>		JOB NO. 2009
<p>PROPERTY OF GARY COOPER FOSTER JR. LOT 11 2309 LOLA AVENUE</p>		FILE NO.
<p>PARKWOOD/PLAZA INTERSECTION IMPROVEMENT PROJECT PROJ NUM. 512-97-145</p>		SHEET 1
REVISIONS	DATE	OF
0		1
<p>SCALE 1" = 30'</p>		
DRAWN BY	DATE	
DATE	SURVEY SVR.	

PREPARED BY: SYSTEMS, INC.  
NOVA DIGITAL DEPARTMENT  
ENGINEERING DEPARTMENT  
3336 PLEASANT ROAD  
FORT MILL, SC 29715  
704-527-5816 & 803-548-5927