

This map was prepared for the purpose of right of way or easement acquisition only, and is not intended to be a boundary survey of the property shown.

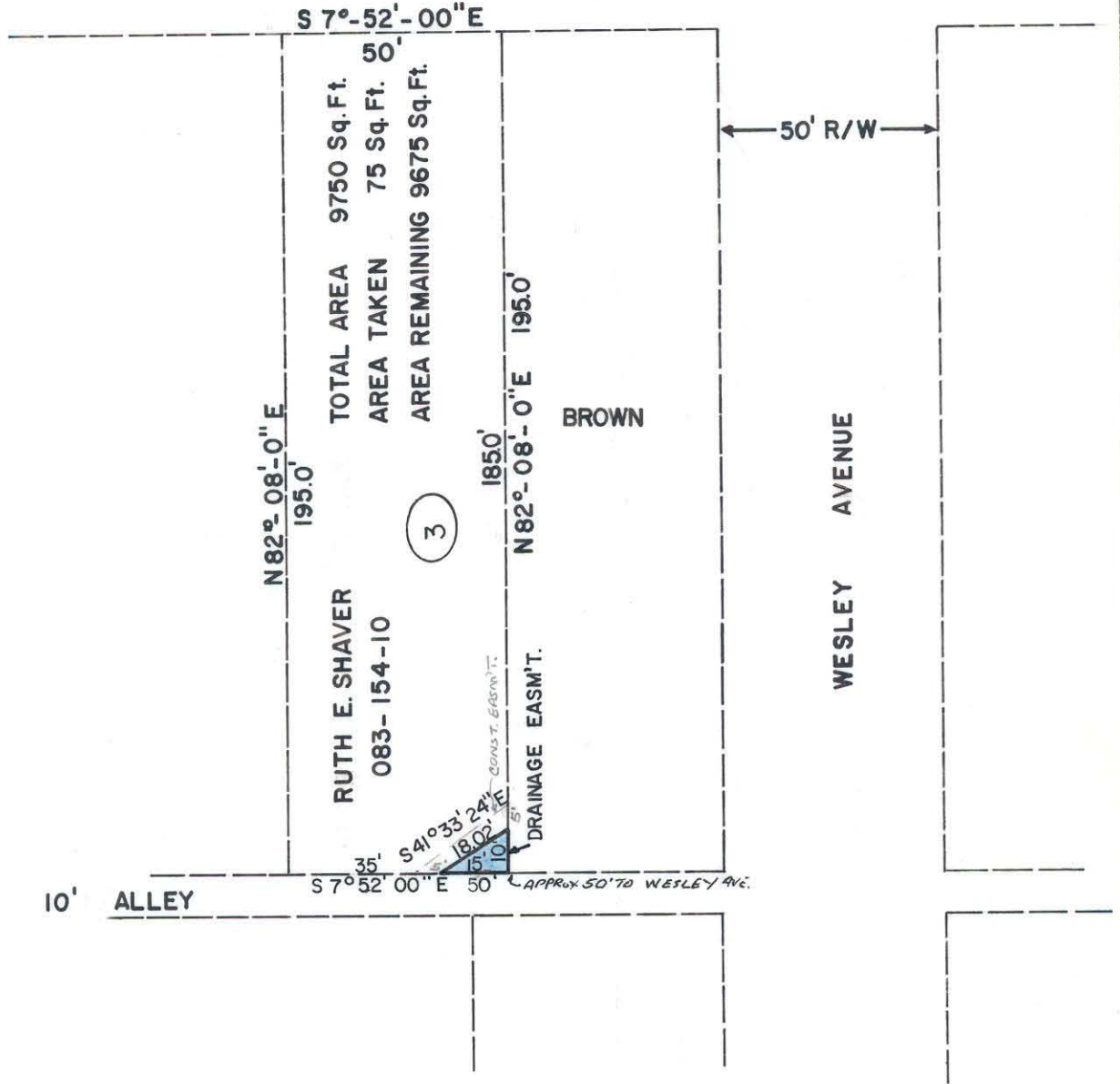

WHITING AVENUE



NOTE: Property corners shown circled were located by actual survey. Bearings are based on MAP BOOK 6 PAGE 901.



This plat was prepared under my supervision Stephen A. Gilbert
 N. C. Reg. Surveyor No. L-1785

CITY OF CHARLOTTE NORTH CAROLINA DEPARTMENT OF PUBLIC WORKS ENGINEERING DIVISION		
REVISIONS	PROPOSED DRAINAGE EASM'T. NORTH CHARLOTTE COMMUNITY DEVELOPMENT	JOB NO. 512-75 106 FILE NO.
	PROPERTY OF RUTH E. SHAVER	SHEET 3 OF 5
DRAWN BY RT.	DATE AUGUST 18, 1977 SCALE 1"=40'	
CHECKED BY SG		
CITY ENGINEER		