

MATHESON AVENUE

S 43° 00' 00" E
12.0'



89.59'
S 77° 06' 00" W
total 160.59'

S 47° 00' 00" W
207.21'

This map was prepared for the purpose of right of way or easement acquisition only, and is not intended to be a boundary survey of the property shown.

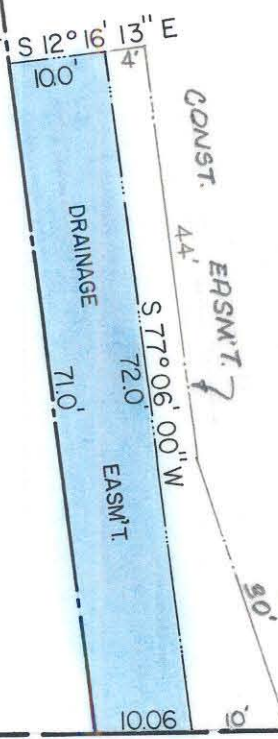

EDWARD LOUIS PLUMMER

083 - 158 - 03

TOTAL AREA = 10,421 sq. ft.
DRAINAGE AREA = 715 sq. ft.

104.94'
S 06° 34' 00" E total 115.00' ± 469.92' TO THE PLAZA

HOLT STREET

50'
R/W



NOTE: Property corners shown circled were located by actual survey. Bearings and distances shown in parenthesis are based on deed information. Bearings are based on **MAP BOOK 1166 PAGE 581**

This plat was prepared under my supervision Stephen A. Gilbert
N. C. Reg. Surveyor No. L-1785

CITY OF CHARLOTTE NORTH CAROLINA DEPARTMENT OF PUBLIC WORKS ENGINEERING DIVISION		
REVISIONS	PROPOSED DRAINAGE EASM'T NORTH CHARLOTTE COMMUNITY DEVELOPMENT	JOB NO. 512-75 106 FILE NO.
	PROPERTY OF EDWARD LOUIS PLUMMER	SHEET 1 OF 1
DRAWN BY H.W. CHECKED BY SAG CITY ENGINEER	DATE 11-28-77 SCALE 1" = 20'	