

TOTAL AREA 9572 Sq.Ft. - 0.220 AC
 AREA TAKEN 268 Sq.Ft. - 0.0062AC
 REMAINING AREA 9304 Sq.Ft. - 0.213 AC

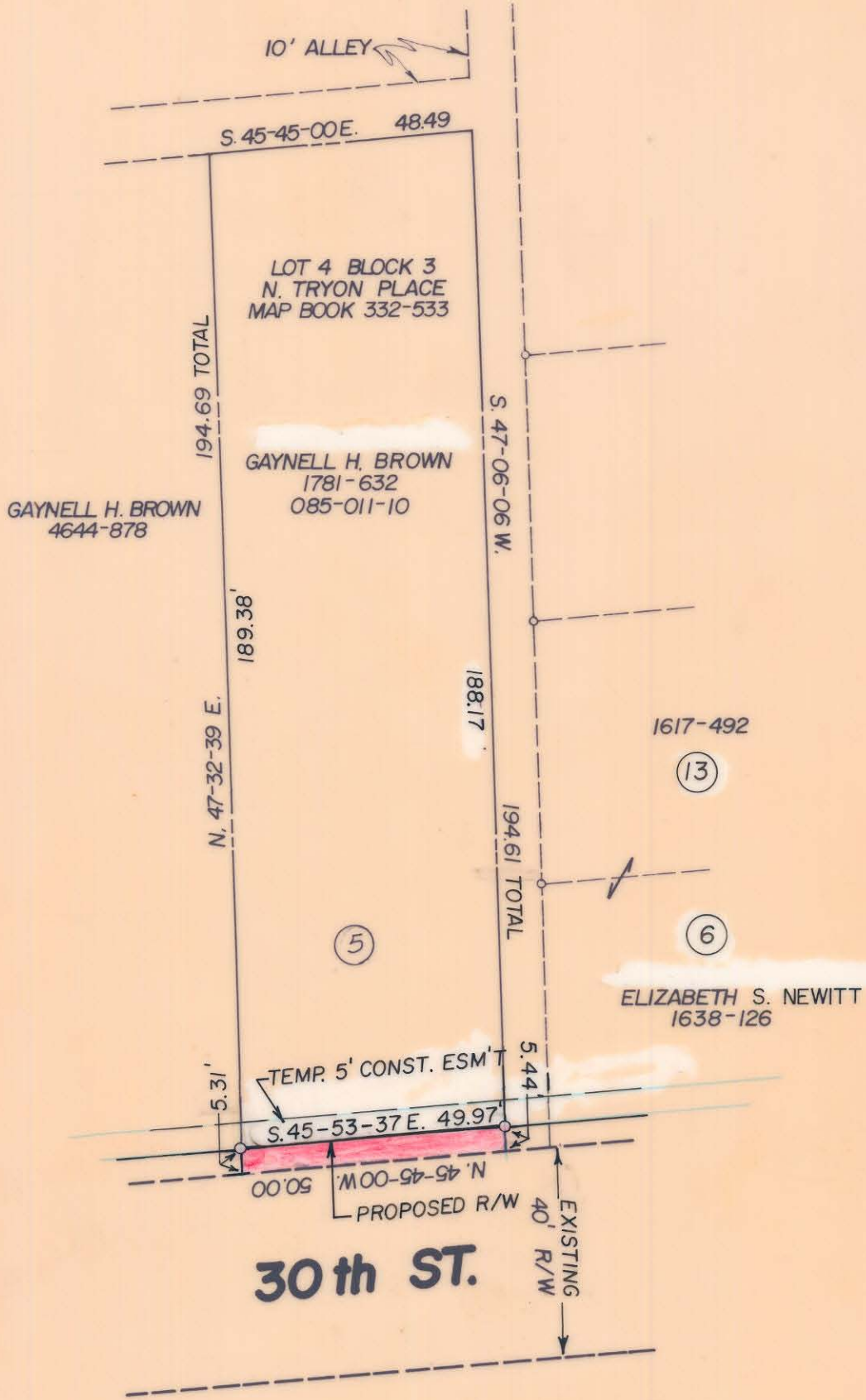
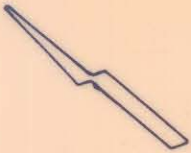

NOTE: PROPERTY CORNERS NOTED WERE LOCATED BY ACTUAL SURVEY BEARINGS ARE BASED ON DEED BOOK 4040 PAGE 204

THIS MAP WAS PREPARED FOR THE PURPOSE OF RIGHT OF WAY OR EASEMENT ACQUISITION ONLY, AND IS NOT INTENDED TO BE A BOUNDARY SURVEY OF THE PROPERTY SHOWN

THIS PLAT WAS PREPARED UNDER MY SUPERVISION

Jack R. Christian
 NCRLS L#2624



		CHARLOTTE ENGINEERING DEPARTMENT	
REVISIONS		PROPOSED R/W	JOB NO.
AREA TAKEN REV. 5/88		30th ST. WIDENING	FILE NO.
NAME CHANGE 5/88		PROPERTY OF	SHEET
R/W MOVED. 1/7/87		GAYNELL H. BROWN	OF
RSJ		DATE NOV 8 1985	SCALE 1" = 30'
AS PER CITY 12-31		85-011-10	
DRAWN BY <i>RSJ</i>		16	
CHECKED BY <i>RDS</i>			
R. Dennis Smith SURVEY SUPVR.			