

R. Dennis Smith 6/28/93
 NC REG. LAND SURVEYOR NO. L-1482

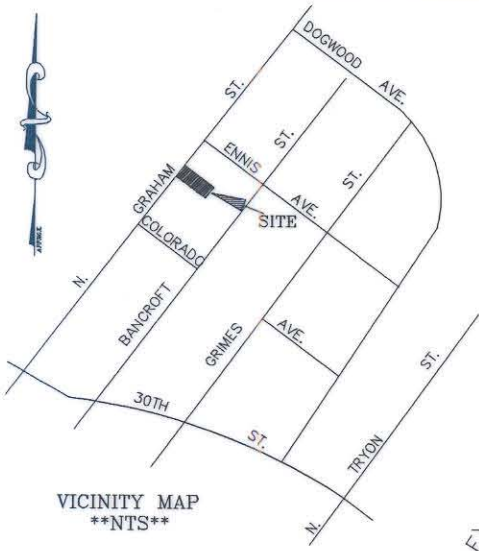
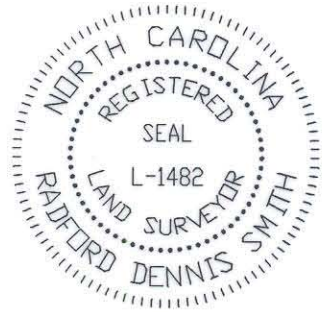

VICINITY MAP
 NTS

NOTES:

- 1) BEARINGS AND DISTANCES SHOWN IN PARENTHESES ARE BASED ON DEED INFORMATION.
- 2) BROKEN LINES INDICATE PROPERTY NOT SURVEYED.
- 3) TOTAL AREA BY DEED 17,851 SQ. FT.
- 4) AREA OF PROPERTY ACQUIRED FOR UTILITY EASEMENT 8 SQ. FT.
- 5) AREA REMAINING 17,843 SQ. FT.

THIS PLAT WAS PREPARED FOR THE PURPOSE OF ACQUISITION ONLY, AND IS NOT INTENDED TO BE A BOUNDARY SURVEY OF PROPERTY SHOWN.

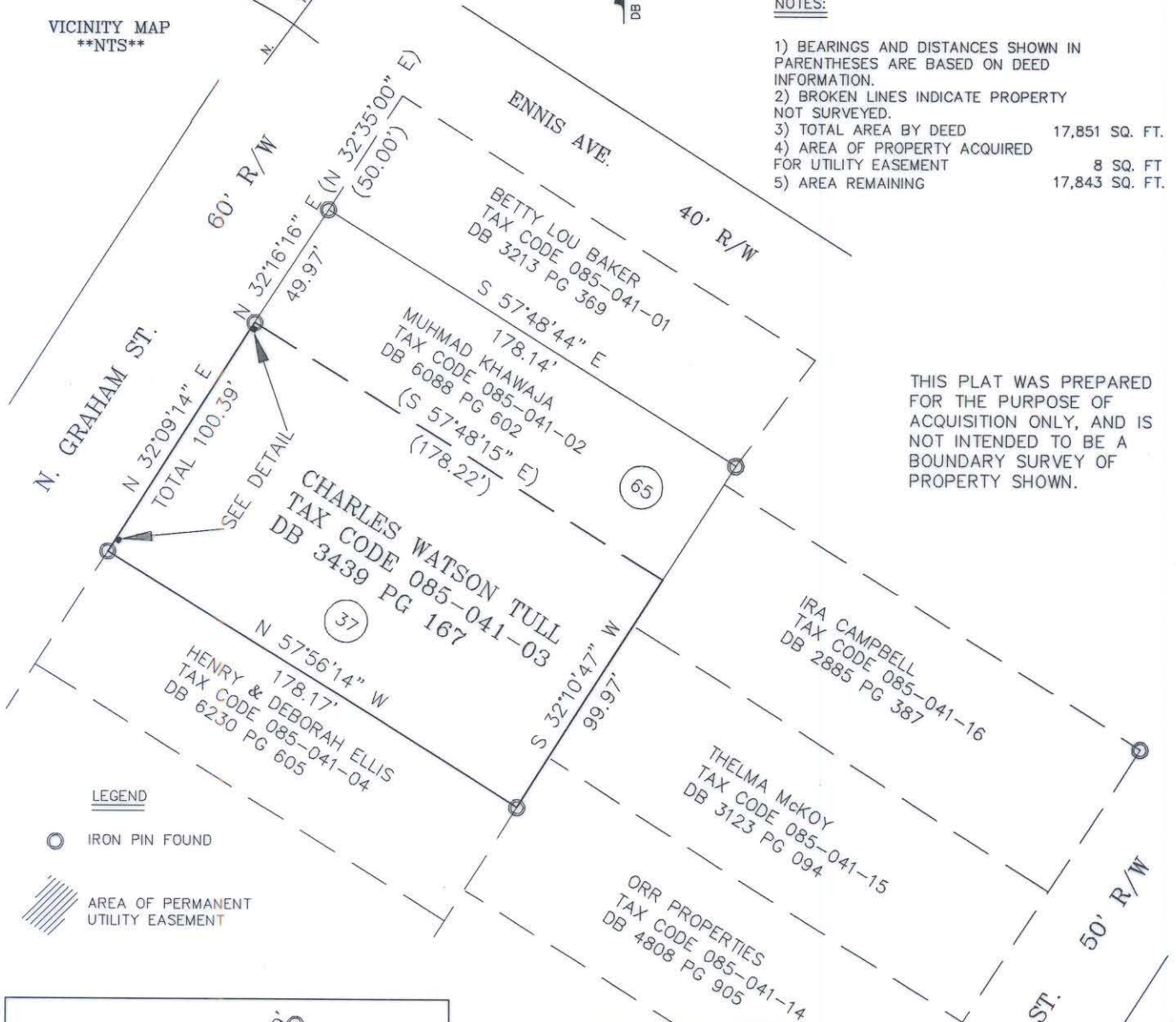

LEGEND

○ IRON PIN FOUND

▨ AREA OF PERMANENT UTILITY EASEMENT

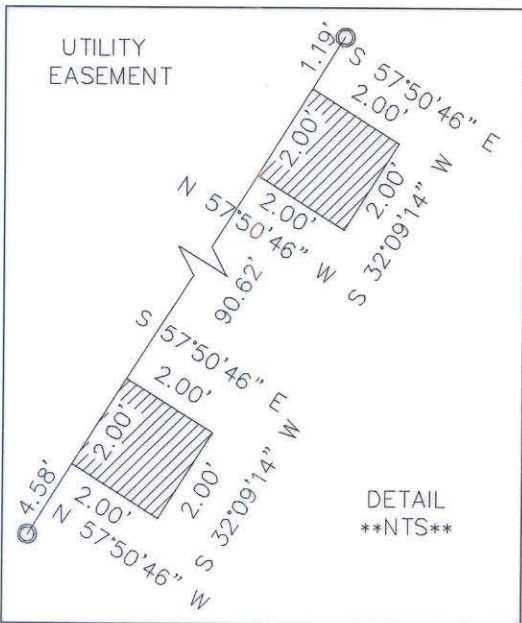

DETAIL
 NTS

ACQUISITION BY CITY
 RECORDED IN DEED BOOK
 7445 Pg 100
 DATE 9/2/93

GRAPHIC SCALE

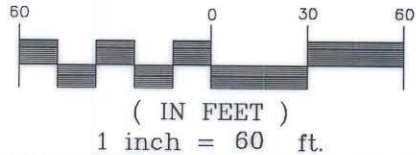

85-04

PREPARED BY:
 CITY OF CHARLOTTE
 ENGINEERING DEPARTMENT
 600 EAST FOURTH STREET
 CHARLOTTE, NC 28202
 704-336-2291

		CHARLOTTE ENGINEERING DEPARTMENT	
GRAHAM STREET SIDEWALK PROGRAM		JOB NO.	92033
		FILE NO.	TULL
PROPERTY OF CHARLES WATSON TULL		SHEET	1
		OF	1
DRAWN BY	DB	CHARLOTTE, MECKLENBURG COUNTY, NC	
CHECKED BY	RDS		
SURVEY SUPR.	<i>RDS</i>	DATE	6-23-93
		SCALE	1" = 60'

DB 7445 PG 100