

I, MICHAEL C. SAWHILL, HEREBY CERTIFY THAT THIS MAP WAS PREPARED UNDER MY SUPERVISION AND THAT THE PLAT WAS PREPARED FOR THE PURPOSE OF ACQUISITION AND EASEMENTS ONLY, AND IS NOT INTENDED TO BE A BOUNDARY SURVEY OF PROPERTY SHOWN.

*Michael C. Sawhill* 1/19/11  
 MICHAEL C. SAWHILL, PLS L-3223 DATE

STATE OF NORTH CAROLINA  
 COUNTY OF MECKLENBURG  
 REVIEW OFFICER OF MECKLENBURG COUNTY, CERTIFY THAT THIS MAP OR PLAT TO WHICH THIS CERTIFICATION IS AFFIXED MEETS ALL STATUTORY REQUIREMENTS FOR RECORDING.

REVIEW OFFICER \_\_\_\_\_ DATE \_\_\_\_\_

AREA TABLE	
PARCEL AREA =	10,151 SQ. FT.
TEMPORARY CONSTRUCTION EASEMENT =	386 SQ.FT.
AREA REMAINING =	10,151 SQ. FT.

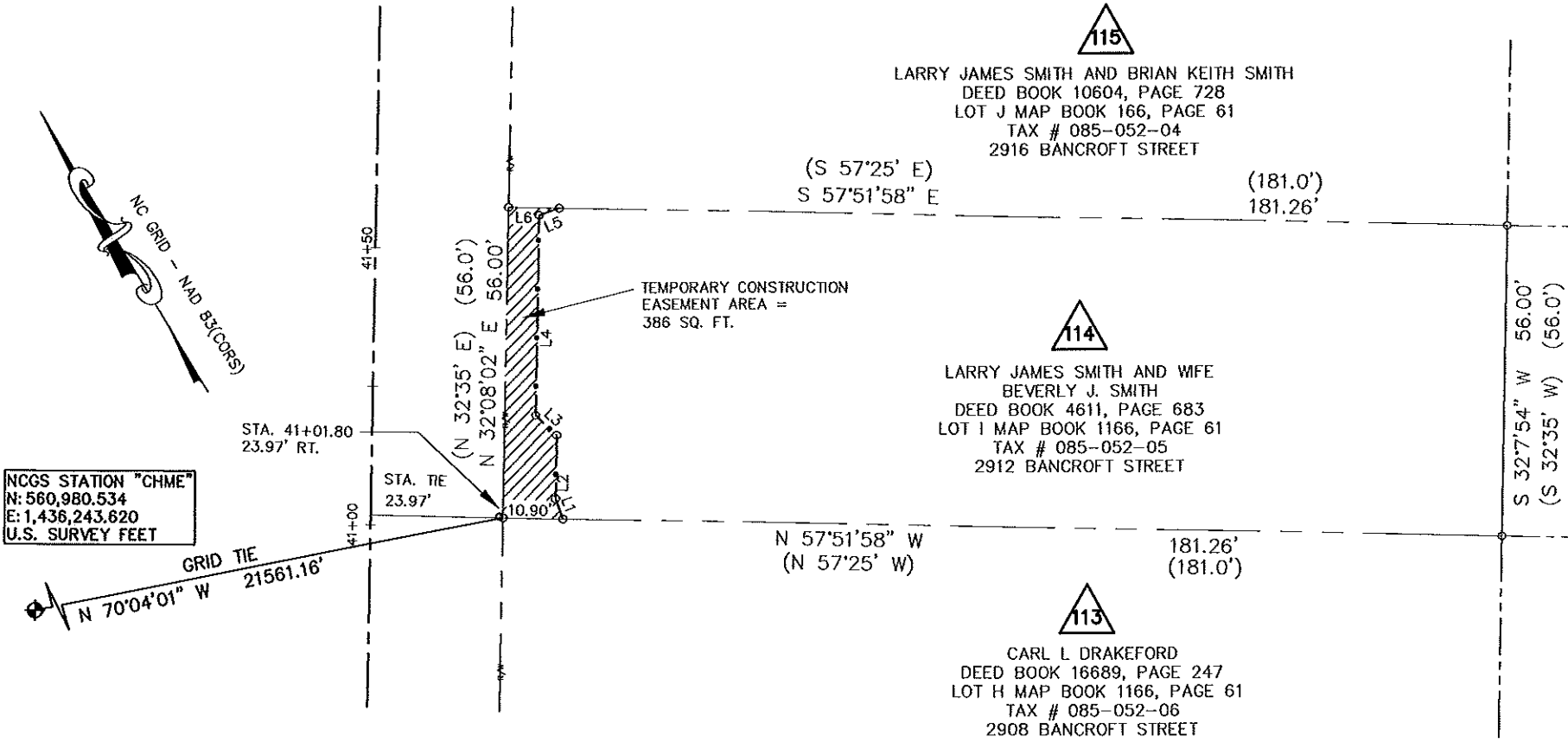
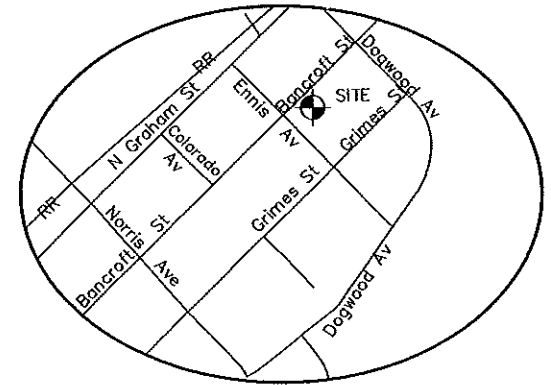

NCGS STATION "CHME"  
 N: 560,980.534  
 E: 1,436,243.620  
 U.S. SURVEY FEET

GRID TIE  
 N 70°04'01" W 21561.16'

**LEGEND**

- Temporary Construction Easement .....
- Existing Right Of Way Line.....
- Existing Property Line .....
- Temporary Construction Easement .....
- Calculated Point.....
- Bearing And Distance Per Plat..... (N42°36'30"W)

LINE TABLE		
LINE	LENGTH	BEARING
L1	3.88	N 11°30'32" E
L2	11.48	N 32°06'17" E
L3	5.25	N 15°39'01" W
L4	36.03	N 32°07'05" E
L5	3.83	S 78°09'14" E
L6	9.21	S 57°51'58" E

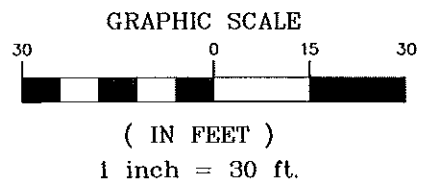

1	01/19/11	CORRECTED OWNER
REVISION NO.	DATE	DESCRIPTION
<b>LARRY JAMES SMITH AND WIFE BEVERLY J. SMITH</b> 2912 BANCROFT STREET Tax ID # 085-052-05		
Parcel # 114		
<b>TRYON HILLS NEIGHBORHOOD IMPROVEMENT PROJECT</b> Project Number: 512-07-031		
 <b>CHARLOTTE</b> ENGINEERING & PROPERTY MANAGEMENT		Path PATH
 <b>THE SURVEY COMPANY, INC.</b> 4108-B STUART ANDREW BLVD CHARLOTTE, NC 28217 (704) 582-9970 (704) 582-9972 FAX	1" = 30' SCALE 04/09/10 DATE	