

N. GRAHAM STREET

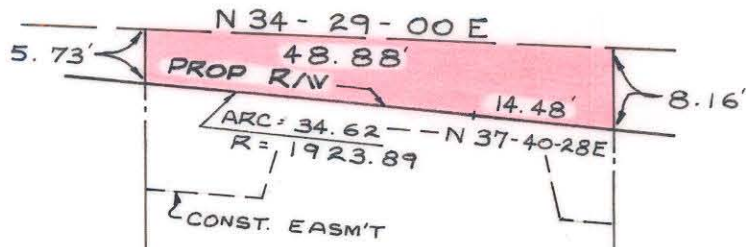

DOROTHY K.
SCHOENITH
DEED : 2070-358

Tax Code
085-054-18

~ LONG ~

~ BLAKE ~

TOTAL AREA
8385 Sq. Ft.
AREA TAKEN
333 Sq. Ft.
AREA REMAINING
8052 Sq. Ft.

N 57-34-50 W
164.32'

N 58-07-25 W
159.66'

50.44'
N 31-52-35 E

NOTE: Property corners shown circled were located by actual survey. Bearings are based on DEED NO. 2578-120

This plat was prepared under my supervision *R. B. Bellis*
N.C. Reg. Engineer No *4343*

CITY OF CHARLOTTE NORTH CAROLINA DEPARTMENT OF PUBLIC WORKS ENGINEERING DIVISION		
REVISIONS	N. GRAHAM STREET AT ATANDO AVENUE	JOB NO. 512-72 124 FILE NO.
	PROPERTY OF DOROTHY K. SCHOENITH	SHEET 3 OF 11
DRAWN BY <i>R.L.B.</i>		
CHECKED BY <i>J.S.S.</i>		
CITY ENGINEER	DATE APRIL 1973 SCALE 1"=20'	

85-054-