

N. GRAHAM STREET

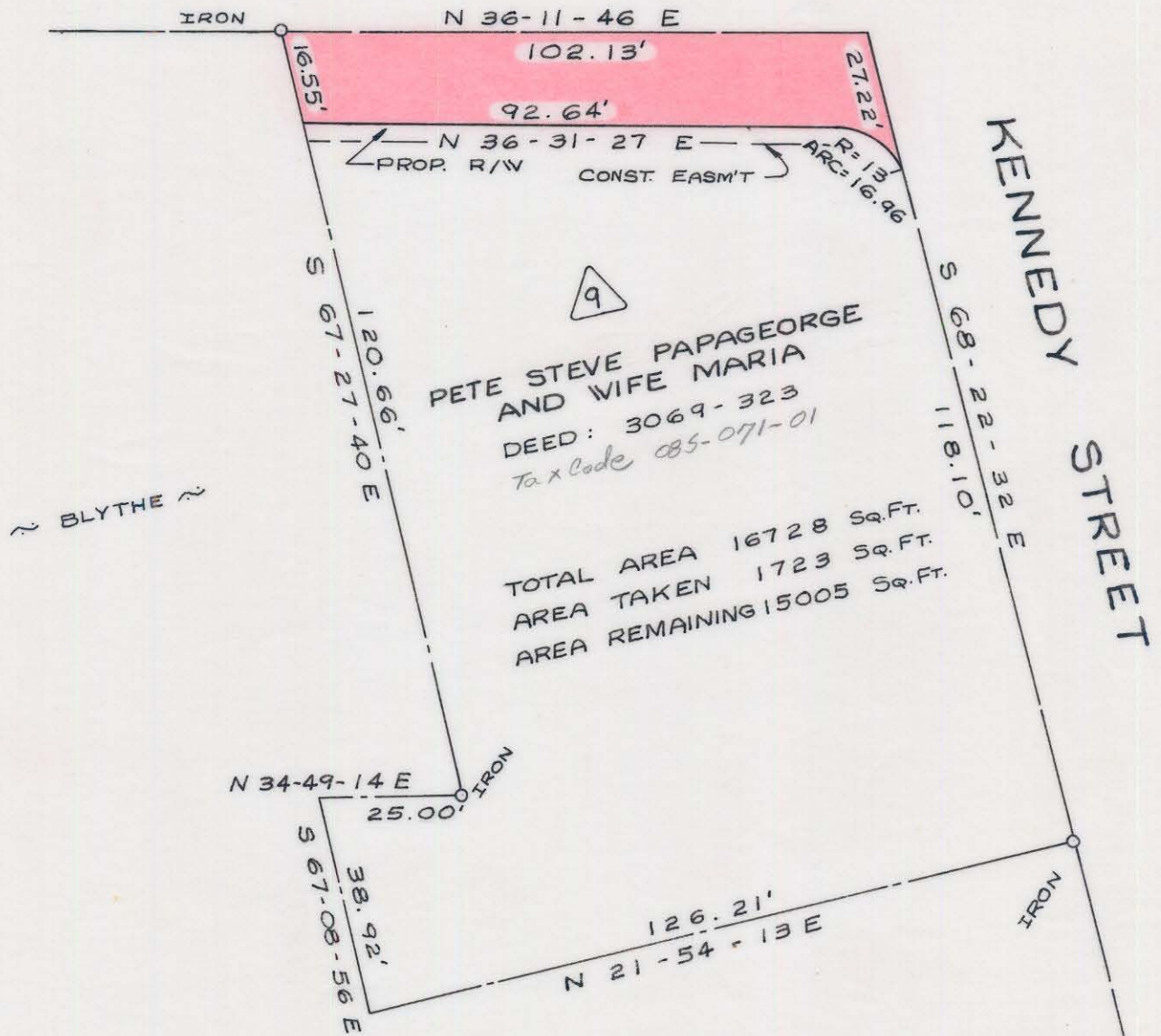

NOTE: Property corners shown circled were located by actual survey. Bearings are based on DEED NO. 2578-120

This plat was prepared under my supervision *RLB*

N.C. Reg. Engineer No. *4343*

CITY OF CHARLOTTE  
NORTH CAROLINA  
DEPARTMENT OF PUBLIC WORKS  
ENGINEERING DIVISION

REVISIONS	N. GRAHAM STREET AT ATANDO AVENUE	JOB NO. 512-72 124
	PROPERTY OF PETE S. PAPAGEORGE AND WIFE MARIA	FILE NO.
DRAWN BY <i>RLB</i>	DATE APRIL, 1973	SCALE 1" = 30'
CHECKED BY <i>JSS</i>		
CITY ENGINEER		SHEET 9 OF 11

85-071-01