

# N. GRAHAM STREET

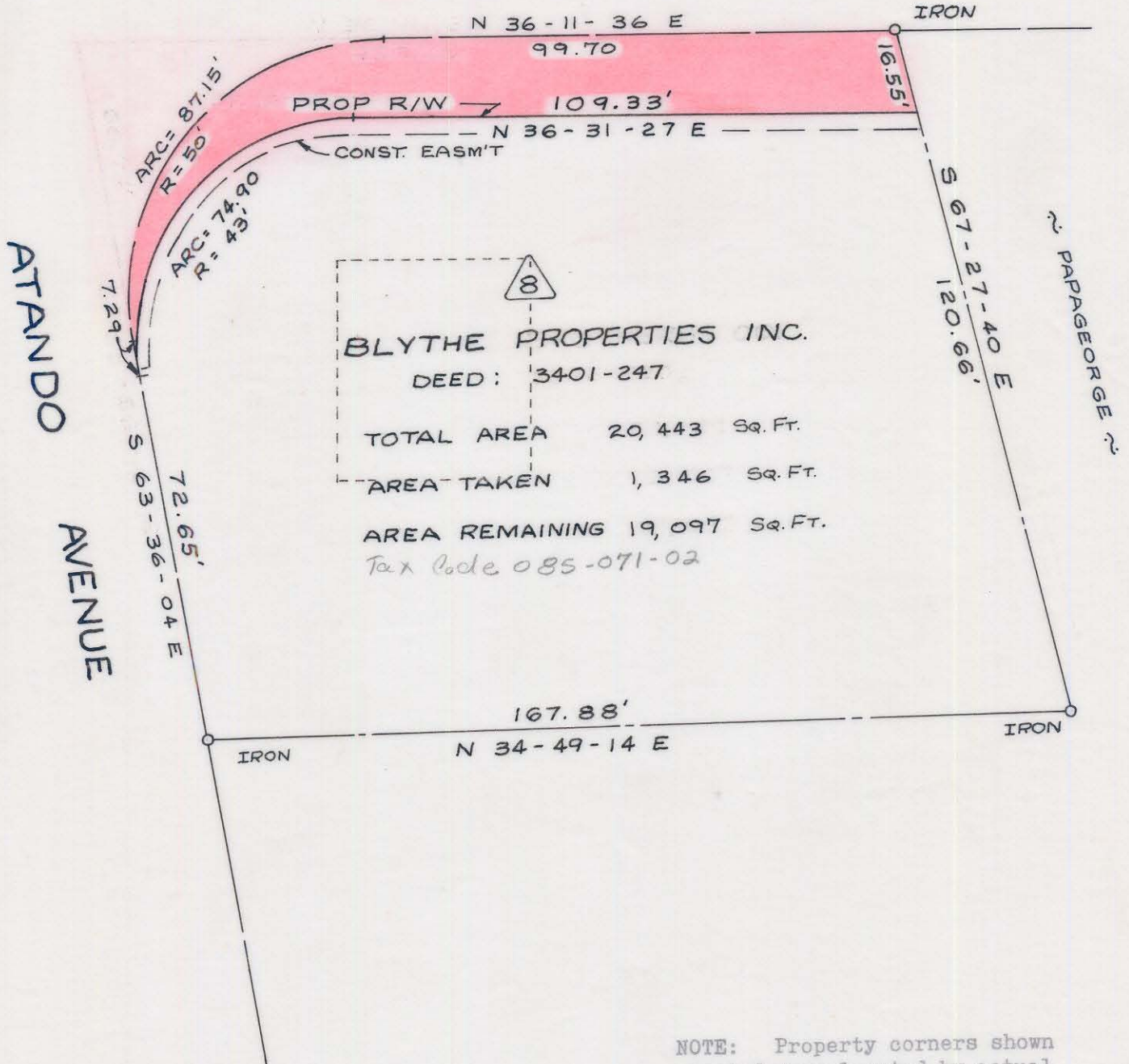

BLYTHE PROPERTIES INC.  
 DEED: 3401-247  
 TOTAL AREA 20,443 Sq. Ft.  
 AREA TAKEN 1,346 Sq. Ft.  
 AREA REMAINING 19,097 Sq. Ft.  
 Tax Code 085-071-02

NOTE: Property corners shown circled were located by actual survey. Bearings are based on DEED NO. 2578-120

This plat was prepared under my supervision *N. S. Miller*  
 N.C. Reg. Engineer No. 9393

CITY OF CHARLOTTE NORTH CAROLINA DEPARTMENT OF PUBLIC WORKS ENGINEERING DIVISION		
REVISIONS ADD BUILDING 3/74, RLB ADD EXIST R/W 3/74, RLB	<b>N. GRAHAM STREET          AT.          ATANDO AVENUE</b>	JOB NO. 512-72 124 FILE NO.
DRAWN BY <i>RLB</i> CHECKED BY <i>JSS</i>	PROPERTY OF <b>BLYTHE PROPERTIES INC.</b>	SHEET <b>8</b> OF <b>11</b>
CITY ENGINEER	DATE <b>MARCH, 1973</b> SCALE 1" = 30'	

85-071-02