

PER N.C.D.O.T.
PROJECT NO. 8.1636601 (I-85)

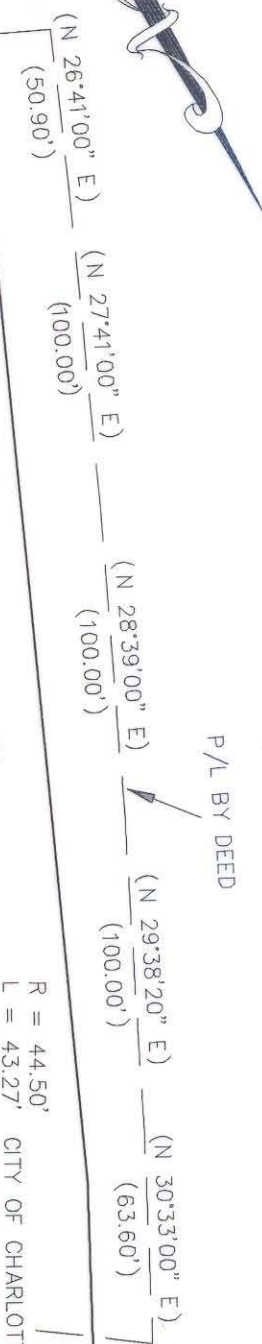

ACQUISITION BY CITY
RECORDED IN DEED BOOK
9740 Pg 288
DATE 1/19/94 9/6/96

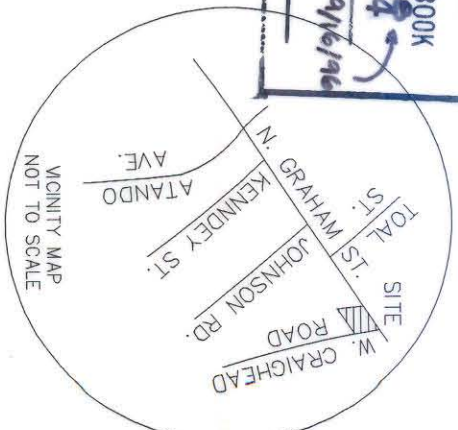

J. STEPHEN NEAL
085-081-07
DB 4310 PG 928

CAMPBELL - BROWN INC.
085-081-08
DB 5534 PG 775

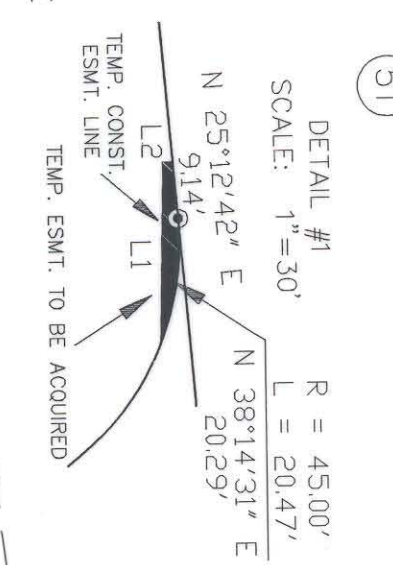
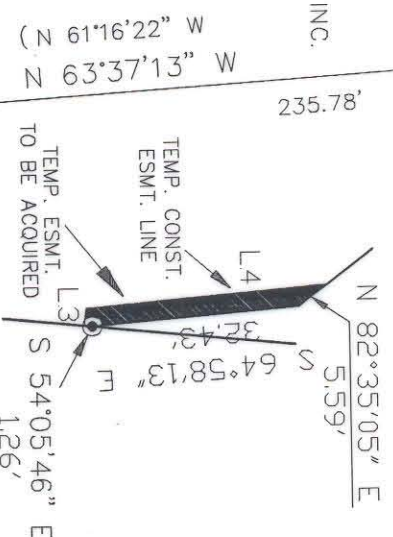

NOTES

- 1) BEARINGS AND DISTANCES SHOWN IN PARENTHESES ARE BASED ON DEED INFORMATION.
- 2) BROKEN LINES INDICATE PROPERTY NOT SURVEYED.
- 3) TOTAL AREA BY DEED: 81,191 SQ. FT.
- 3) TOTAL AREA OF TEMP. CONST. AREA REMAINING: 786 SQ. FT.
- 3) TOTAL AREA OF TEMP. CONST. AREA REMAINING: 80,405 SQ. FT.
- 3) TOTAL AREA OF TEMP. CONST. AREA REMAINING: 59 SQ. FT.
- 3) TOTAL AREA OF TEMP. CONST. AREA REMAINING: 107 SQ. FT.

THIS PLAT WAS PREPARED FOR THE PURPOSE OF ACQUISITION ONLY, AND IS NOT INTENDED TO BE A BOUNDARY SURVEY OF THE PROPERTY SHOWN.

THIS PLAT WAS PREPARED UNDER MY SUPERVISION
N.C. REG. LAND SURVEYOR NO. 1-1482
R Dennis Smith 5/2/93



LINE	CHART FOR TEMP. CONST. ESMT.	DIRECTION	DISTANCE
L1		S 31°15'33" W	29.11'
L2		N 63°31'26" W	1.51'
L3		S 35°43'57" W	2.81'
L4		N 64°58'13" W	37.87'

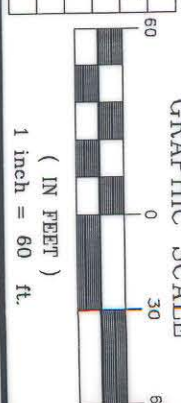

LEGEND

- EXISTING IRON PIN
- IRON SET

QUALITY EQUIPMENT AND SUPPLY CO. INC.

085-081-04
DB 3114 PG 303

REVISIONS	DATE	BY	DESCRIPTION

ENGINEERING DEPARTMENT
N. GRAHAM ST. SIDEWALK DALTON AVE. TO I-85 SIDEWALK PROGRAM 90-3

PROPERTY OF
J. STEPHEN NEAL
CITY OF CHARLOTTE, MECK. CO., N.C.
DATE 05-19-93

JOB NO. 92033
FILE NO. 90035
NGPLA14

SHEET 1 OF 1

PREPARED BY:
CITY OF CHARLOTTE
ENGINEERING DEPARTMENT
600 E. FOURTH STREET
CHARLOTTE, NC 28202-2844
(704) 336-2291

DB 8740 008

85-08